RICHMOND
AUG 24 1936
Vol
PUBLIC LIBRARY
Richmond Public Library
6th and Nevin

A Democratic Newspaper that stands solidly behind President Franklin D. Roosevelt and the New Deal.

POINT RICHMOND PROGRESS

"The Friendly Newspaper That Dares To Tell The Truth."

First, last and all the time, for Point Richmond — with the finest climate in the world, the best place to live.

FOURTH YEAR | Richmond, California, Friday, August 21st 1936 | NUMBER TWENTY-EIGHT

VOTE DEMOCRATIC NOW

STITT WILSON WINDS UP HIS PRIMARY CAMPAIGN FOR CONGRESS IN 6th DISTRICT

Jackson Stitt Wilson, candidate for the Democratic nomination as member of Congress from the Sixth California, will make several appearances in Contra Costa this week.

On Friday, August 21, he will make his final appeal to Contra Costa County voters at the Lincoln school auditorium in Richmond.

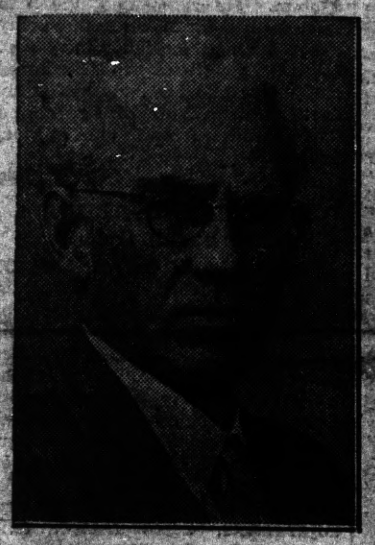

JACKSON STITT WILSON
Candidate for Congress from the Sixth California District

On Sunday, August 23, Wilson who was a member of the subcommittee of twelve that drew the final draft of the Democratic platform at the Philadelphia convention, will speak over radio station KSFO at 9:00 o'clock a.m. and at 5:45 p.m. He will also deliver a talk over radio station KROW on the same date at 10:45 a.m. On Monday, August 24, Wilson will close his campaign with a talk over KSFO between 7:15 and 7:30 o'clock in the evening.

Stitt Wilson's campaign organization has made a concentrated drive throughout Contra Costa and Alameda counties the past few days, urging all democratic voters to fully support President Roosevelt by voting for a registered Democrat from the Sixth California. The incumbent, through lack of opposition, has in the past successfully carried off both party nominations.

JUDGE BRAY IS CHOICE OF COUNTY LAWYERS

The voters of Contra Costa County have the opportunity this

(Continued on Page Five)

FROM HAROLD SAWALLISCH TO THE VOTERS OF CONTRA COSTA COUNTY

As you know, I am a candidate for the office of assemblyman of the Tenth Assembly District, comprising Contra Costa County. This communication is on behalf of my candidacy.

As for my qualifications I will review them briefly. I have been a resident of Richmond for the

HAROLD SAWALLISCH
Candidate for Assemblyman from Contra Costa County

past 13 years, am a married man and a taxpayer in the County. For the past few years I have been actively engaged in the private practice of law in Richmond.

During my early years in Richmond and while employed as a day laborer by a large manufacturing company in this County, I undertook the study of law, working my way through night law school and completing the course with a very high record, receiving my degree. I feel that my early education, together with my years of legal training both in law school and in service with a leading law firm in San Francisco, well qualifies me for the legislative office to which I aspire.

A member of the State and Contra Costa County Bar Associations a member of the committee on Professional Ethics of the California State Junior Bar Conference, and an active member of many civic and fraternal organizations, I have always been an ardent worker and supporter of all movements and enterprises looking forward to a better and more prosperous Contra Costa County.

I feel highly gratified in that I have received the largest number

(Continued on Page Three)

J. H. STEVENS, SENATE CANDIDATE IS ASSURED OF SUPPORT OF LABOR AND INDEPENDENT BUSINESS

J. H. Stevens, Democratic candidate for the State Senate, has filed only on the Democratic ticket. He is in entire accord with President Roosevelt and the Democratic Party Program—full protection for the small merchants

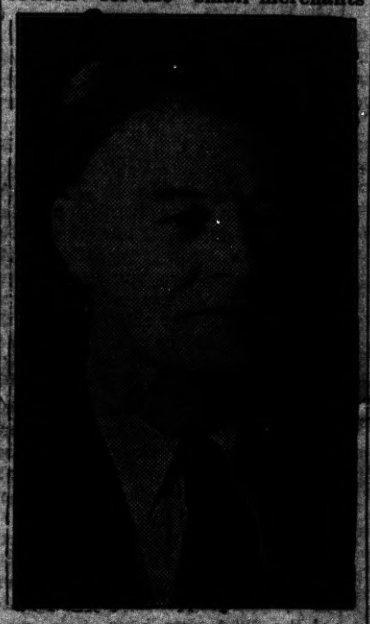

J. H. STEVENS
Candidate for State Senator Contra Costa County

and farmers, and the right of Labor to organize and bargain collectively.

In order to permanently secure

(Continued on Page Five)

VANDERSLICE FRIENDS URGE HIS RECORD AS CITIZEN— FOR STATE SENATOR TOWNSEND SUPPORT

Back in the horse-and-buggy days it was considered sufficient for state leaders to deal with the problems of the moment, letting tomorrow take care of itself. But in this day, tomorrow and today must of neccessity be thought of

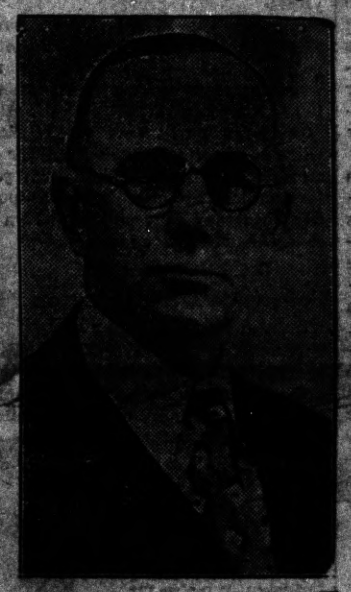

MILTON T. VANDERSLICE
Candidate for State Senator Contra Costa County

and provided at the same time.

To do this successfully requires a specialized practicality and vision not at all common. The major-

(Continued on Page Five)

Insects

PARTY OF THE PEOPLE IS GETTING SET FOR VICTORY AT PRIMARY POLLS

Dinner of County Central Committee at Hotel Carquinez Sets Stage for Tuesday's Election

In a determined effort to make the Democratic party in Contra Costa County something more than a merely majority party in which 66 per cent of the voters of this county have shown their preference for the party of President Roosevelt by registering Democratic, the dinner meeting of the Democratic County Central Committee at the Hotel Carquinez on Wednesday night demonstrated one thing: That is, that voters who have been so used to seeing Republican candidates walking off with the nominations of both parties after they have a Democratic meetings how "democratic" they are, are just a bit tired of such procedure and are storing up a surprise when the election returns are in after next Tuesday's elections.

CARTER IS WORRIED

Albert E. Carter, republican, who has grabbed both nominations in years past, principally because of a bunch of misguided nominal Democrats have stuck their noses into the race, with no possible result except to defeat themselves and elect Carter, now knows that he is courting defeat in the primary at the hands of Stitt Wilson, internationally known humanitarian, who has accepted the call of President Roosevelt to carry the congressional banner in this district. Carter is scared stiff. In previous elections he has not even had to put out election cards, but this year he is figuratively running around with his political head out off, as it may very well be, and is playing the Townsend Club support for all it is worth. This support, as far as we can learn, is the only popular group advocating his election though of course the corporations are behind him as they always have been, and that carries with it, evidently, the support of the daily newspapers.

Two years ago, Carter came out as an ardent supporter of President Roosevelt. This year, with his party trying to kid themselves that they have a chance, Mr. Carter, much as he would doubtless like to curry favor with Roosevelt supporters, will not be allowed to do so.

As usual, a Democratic Club (? consisting of a dummy president and secretary, has been formed to

(Contined on Editorial Page)

Review of the History-Making Events of the World

By EDWARD W. PICKARD

© Western Newspaper Union.

Jeffersonian Democrats Band Together

FORTY-THREE Democrats, most of them prominent nationally or locally and representing twenty states, gathered in Detroit to tell one another and the world how much and why they disliked the New Deal. After two days of conferring, they organized themselves as the National Jeffersonian Democrats and named Former Senator James A. Reed of Missouri as their national chairman. They decided to establish headquarters at once in St. Louis and to set up an organization in every state. Then they gave out a 1,500 word declaration or platform in which they declared they "will not support for re-election the candidates of the Philadelphia convention for President and Vice President, and we call upon all loyal and sincere Democrats to consider the question of their duty to their country in the approaching election with the same earnestness that has guided our deliberations—joining with us if they feel that our conclusions are sound and our anxiety for the future of our party and our country is justified."

J. A. Reed

The name of Governor Landon was not mentioned in the declaration, but a number of its signers are openly supporting the Republican candidate. Among these are Joseph B. Ely, Col. Henry Breckinridge, John Henry Kirby of Texas and Robert S. Bright of Maryland. However, the avowed prime objective of the Jeffersonians is the defeat of President Roosevelt and the restoration of the Democratic party to its status before the New Dealers captured it. Their declaration is unsparing in its denunciation of Mr. Roosevelt's course and the policies of his administration.

Bar Association Split on New Deal Legislation

WHEN the American Bar association convenes in Boston soon it will receive two widely differing reports from a special committee named to study the effects of New Deal legislation on the rights and liberties of citizens. They were made public in Washington. The majority report, signed by John D. Clark, Cheyenne, Wyo.; Fred H. Davis, Tallahassee, Fla.; George L. Buist, Charleston, S. C., and Charles P. Taft II., Cincinnati, Ohio., "deplored" the action of President Roosevelt in reducing congress to a "rubber stamp" body to carry through his program of legislation.

"Novel legislative and governmental trends of the New Deal are just as uncertain today as they were two years ago," the report said. "Laws specifically proposed as emergency measures with limited life have been declared by important members of the administration to be the beginning of permanent changes in national policy.

"There has been a continuing conflict between such officials as to whether a new social and economic order is in the making or the old institutions are being perfected so that they may be preserved."

These findings were challenged by Kenneth Wynne, New Haven, Conn.; Fred L. Williams, St. Louis, Mo., and James G. McGowen of Jackson, Miss. In their minority report they said: "If the purpose of the resolution creating the special committee was to get the opinion of the American Bar association regarding legislative trends designed to meet changing economic conditions, the report is superficial. It does not deal with the problem but concerns itself with a short range attack on surface trivialities."

The sharp divergence between the two reports presages a conflict and heated discussion at the association meeting.

American Track Team Victor in Olympics

EIGHT days of track competition that brought out many record-breaking performances showed that the American team was unbeatable in the matter of total points. These Yankee athletes piled up a total of 203 points. Finland was second with 80¼, Germany third with 69⅝ and Japan fourth with 51 13-22. Jesse Owens, the marvelous colored lad from Ohio State university, captured four gold medals for firsts in the 100 meter and 200 meter runs and the broad jump and for pacing the winning American quartet in the 400 meter relay. The decathlon was won by Glenn Morris of Denver.

Japan captured the most highly prized Olympic championship when Kitei Son, young Corean student, won the marathon race over a very tough course and in the record time of 2 hours 29 minutes 19.2 seconds. The distance was 26 miles and 385 yards.

Among the women contestants Helen Stephens of Missouri distinguished herself by breaking the world record in two heats of the 100-meter dash.

Ohio State will have to get along without Owens next season, for he announced that he would turn professional after completing a post-Olympic tour that will take him to many European countries.

Commerce Department on Recovery and Public Debt

SECRETARY OF COMMERCE ROPER'S department has just put out a "world economic review" for 1935 which contains many interesting statements. It says, for instance, that future business prospects are conditioned in part upon narrowing the gap between government expenditures and receipts. It asserted that "the government deficit springs from the root of unemployment, which is still the major problem confronting the country," and continued:

A. P. Sloan

"Most of the recent increase in the public debt has resulted from emergency expenditures which will be reduced as the need diminishes. At this date the evidences of need are still manifest."

Saying the public debt "has continued to mount rapidly, notwithstanding the substantial increase in the national revenues," the report added:

"Future business prospects are in a degree conditioned upon the possibility of bringing expenditures more in line with receipts and thus eliminating, partially at least, the uncertainties prevailing in connection with future taxation and other budgetary problems."

As to "the part played in the recovery to date by the heavy government expenditures," the report said:

"This question is not easily answered, but it is certain that such outlays have had an influence, in many directions — for example, on retail sales, on farm income, on the growth of bank deposits and on the prevailing level of interest rates."

The latter statements may well be compared with the report of Alfred P. Sloan, president of General Motors, to the stockholders. Business recovery throughout the world — in which the United States has participated — is being generated by a combination of various factors, Mr. Sloan explains. In this country the automobile industry has been helped, he says, by principal influences. Only one of these, he points out, has its roots in the New Deal financial schemes and he finds that particular influence a bad one because it creates a temporary fool's paradise in which sales and earnings are ballooned by extraordinary government expenditures.

Asserting that political extravagance has created a highly undesirable and artificial stimulus, Mr. Sloan urges that such spending be halted before it is too late to stave off disaster.

Oil Men and Companies Accused of Conspiracy

CHARGED by the government with conspiracy to violate the anti-trust law by combining to dominate the purchasing of oil in the Texas, Louisiana and Oklahoma fields and to fix prices of gasoline in the Middle West, 58 persons, 23 petroleum concerns and three publishing companies were indicted by a federal grand jury in Madison, Wis. Among the prominent defendants are Edward G. Seubert of Chicago, president of the Standard Oil Company of Indiana; Henry M. Dawes of Evanston, Ill., president of the Pure Oil company, and many officials of Standard Oil, Pure Oil, Deep Rock, Socony-Vacuum and various other oil concerns and their subsidiaries. Also in the list are Warren C. Platt of Cleveland, publisher of the National Petroleum News and Platt's Oilgram; his two publications and the Chicago Journal of Commerce.

H. M. Dawes

The indictment charged that the defendant oil companies formed pools in the east Texas and mid-continent fields for the purpose of purchasing gasoline at artificially high prices from independent producers, and in furtherance of such a scheme were members of associations which included the independents.

This, said Mr. Platt, is exactly what the oil companies did with the approval of Secretary of the Interior Harold L. Ickes, administrator of the NRA petroleum code, when efforts were being made to limit the production of gasoline, prevent the flow of excess quota oil into market channels, and raise prices in that turbulent industry.

Congressman Zioncheck Commits Suicide

MARION A. ZIONCHECK brought to an end in characteristic manner his checkered career and his life. He leaped to his death from a window of his office in Seattle shortly after he had filed for re-nomination to the congressional seat he had held for two terms. His friends attributed the suicide to worry over a psychiatrist's advice that he take a long rest from politics. His trouble had been diagnosed as dementia praecox.

Two American Authors Called by Death

LINCOLN STEFFENS, long prominent as a journalist, writer and lecturer, died at Carmel, Calif., at the age of seventy. He was creator of the so-called muck-raking school of journalism and in many magazine articles he exposed the corruption in municipal politics.

Another well known American writer, Arthur B. Reeve, passed away at his home in Trenton, N. J. He gained fame by his crime and mystery stories.

President Resents Charge of Politics in Relief

PRESIDENT ROOSEVELT was visibly aroused by Republican charges that the New Dealers were seeking to reap political profit from the drouth conditions. At his press conference he broke with the usual rule by permitting himself to be directly quoted as saying:

"It is a great disservice to the proper administration of any government to link up human misery with partisan politics."

The President announced that he would hold a series of regional conferences with governors of states in the drouth area, and naturally Governor Landon, his Republican opponent, will be among those he will meet. It was believed they would come together about Labor day in Des Moines, with the governors of Iowa, Nebraska, Oklahoma and Missouri. Mr. Landon said he would accept the President's invitation to such a conference.

Fierce Fighting in the Spanish Civil War

DESPERATE fighting for possession of the passes in the Guadarrama mountains north of Madrid was going on between the government forces and the rebel troops. Loyalist soldiers were hurried to that region, and Madrid claimed some victories. However, the Fascists on the northern side of the range were said to be within sight of the capital and in position for a vigorous advance.

On the twentieth day of the rebellion the government announced it had captured the provinces of Catalonia, Valencia, Murcia, Malaga, Ciudad Real, Guadalajara, Badajoz and the northern resort city of San Sebastian.

Ten "Rebel" Unions Are Suspended From A. F. of L.

UNLESS John L. Lewis and his associates in the Committee for Industrial Organization repent and cease their "rebellious" activities before September 5, the ten unions they head will be under suspension from the American Federation of Labor. Such was the verdict of the federation's executive council which passed on the charges of John P. Frey, president of the metal trades division, that the CIO was "fomenting insurrection and rebellion." David Dubinsky, head of the garment workers, cast the only vote against the suspension order.

J. P. Frey

Lewis having definitely set himself against any peace overtures, it appeared that the suspension certainly would be put into effect. The next move will be up to the Tampa convention in the fall, which will be asked to vote the expulsion of the refractory unions.

Senator Keyes, New Hampshire, to Retire From Office

SENATOR HENRY W. KEYES of New Hampshire has announced that he is not a candidate for re-election by the Republicans, preferring "to retire from active participation in public affairs." The Republicans therefore will choose between former Senator George H. Moses and Gov. H. Styles Bridges, both of whom have announced their candidacy for the nomination.

Kansas Republicans renominated Senator Arthur Capper, and the Democrats picked Omar Ketchum of Topeka. In Kentucky the Democrats renominated Senator M. M. Logan, whose Republican opponent in November will be Robert H. Lucas.

Corn Crop Experts Say Yield Will Be Small

EXPERT crop statisticians estimate that, as a result of the record breaking drouth, this year's corn crop will be reduced to 1,572,000,000 bushels, which would be the smallest yield since 1881 except for the disastrous drouth year of 1934.

Argentine farmers are expected to profit to the exient of $50,000,000 or more as a result of the keen competition for corn between the United States and Europe.

Dictatorship in Greece Set Up by Metaxas

THERE is another dictatorship in Europe, this time in Greece. Gen. John Metaxas, premier, announced that a general strike fostered by communists was likely to lead to serious disturbances, so, with the approval of King George II, he declared martial law, dissolved parliament, postponed elections indefinitely and mobilized all workers in essential services such as railways, in order that, called to the colors, they would be directly under government control.

Gen. Metaxas

Strong guards were mounted at power stations, gas works and other vital points and all soldiers and police not on guard duty were held in barracks ready for action.

Metaxas promised the enforcement of an eight hour day, a minimum wage and a social insurance system. He remodeled the cabinet, taking for himself the army, navy, air and foreign affairs portfolios. Dispatches to Bucharest said there had been clashes in the northern provinces of Greece between workers and the military forces.

Distressed Farmers Make Big Reduction in Debts

A VOLUNTARY cut of $25,861,936, in the debts of 33,906 "distressed" farmers was reported by the Resettlement administration. The debts, it said, were scaled down by creditors, through the work of voluntary farm debt committees in bringing farmers and their creditors "together in a neutral atmosphere" during the ten months ended June 30.

Expenses of seeking debt readjustments, taken from a fund provided by President Roosevelt September 1 last year, amounted to 1 per cent of the total amount of debts involved, the administration said. So far, $1,100,000 of the allocated $2,000,000 had been expended.

Col. Roosevelt Willing to Run for Governor

NEW YORK Republicans are to nominate a candidate for governor at their party convention in September, and Col. Theodore Roosevelt has said in a letter that was made public that he is willing to accept that honor if the party so desires.

Col. Roosevelt

Colonel Roosevelt, now forty-eight years old, was the Republican candidate for governor in 1924 and was defeated by Alfred E. Smith. Since then he has been governor of Puerto Rico and governor-general of the Philippines.

Eight Men Are Killed in Crash of Air Liner

SIX passengers and two pilots were instantly killed when a big Lockheed Electra plane of the Chicago and Southern Airlines crashed a few minutes after taking off from the airport of St. Louis, Mo. At this writing there is no explanation for the disaster. The plane was almost new and the weather not bad though skies were overcast.

The plane was bound from New Orleans for Chicago, and five of the victims were residents of the latter city. One of the dead was Vernon Omlie, a veteran pilot and husband of Phoebe Omlie, a noted flyer.

WE NEED A MAN OF VISION In The State Senate

BUSINESS MAN — FARMER MANUFACTURER — RESIDENT OF THE COUNTY FOR 37 YEARS MILTON T. VANDERSLICE IS QUALIFIED BY EXPERIENCE TO SERVE THE INTERESTS OF CONTRA COSTA VOTERS.

MR. VANDERSLICE HAS PROVEN HIS INTEREST IN THE VITAL NEEDS OF THE PEOPLE.

Outstanding tunnel,highway booster for Contra Costa County.

Fought for low-level tunnel.-Spoke at Sacramento for $300,000 appropriation for the project.

Only private citizen to protest before San Francisco supervisors about the dumping their garbage here.

A strong advocate for the construction of an Industrial Highway thru Contra Costa County.,

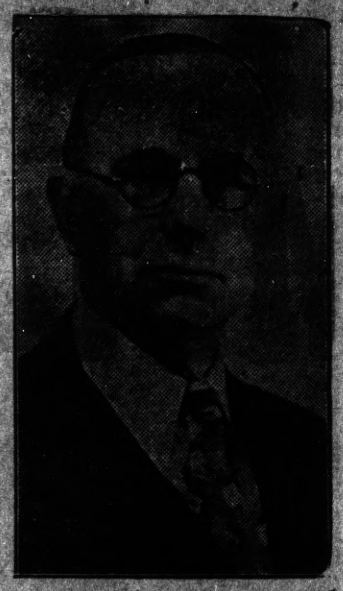

MEN WHO ARE ABLE TO SOLVE THE PROBLEMS OF TODAY WHILE BUILDING FOR TOMORROW ARE NECCESSARY TO THE FUTURE WELFARE OF COUNTY AND STATE.

VANDERSLICE POSSESSES BOTH PRACTICAL EXPERIENCE AND VISION.

Favors adequate security for elderly persons. Against any pauper oaths for such people.

Believes that engineering department should direct construction on roads. Development depends on good roads in this county.

Believes in high wages neccessary to purcahsing power of the workers.

ELECT MILTON T. VANDERSLICE STATE SENATOR

FROM CONTRA COSTA COUNTY

THIS AD IS DONATED AND PAID FOR BY FRIENDS OF THE CANDIDATE Without HIS KNOWLEDGE

Through A WOMAN'S EYES

by JEAN NEWTON

A PLEA FOR A "MARRIAGE CLINIC"

PAUL POPENOE, director of the Institute of Family Relations of Los Angeles, advocates the establishment throughout the country of "Marriage Clinics."

The "Marriage Clinics" would be centers where "young people could go for advice both before and after marriage on the many intricate problems that confront them."

This column thinks that a grand idea. The only drawback to the tremendous possibilities of a marriage clinic is the natural disinclination of people to go to strangers for that kind of advice.

Strange as it may seem, young wives who in moments of stress will to their everlasting regret unburden themselves to the first casual—and perhaps gossipy—acquaintance, could not be lured into an impersonal "marriage clinic." Yet obviously that is the one place were entirely impersonal and therefore just and practical advice would be available.

And don't say the right kind of young people don't need a marriage clinic, don't tell them to "let love be their guide." Often it is the very presence of love that is responsible for illusions—and illusions are about as conducive to a placid and happy married life as hidden rocks tend to give safety to the seas. There are problems that cannot be settled by love—at least not young love. For that is a very different commodity than the love that has been fed by experience, which has gleaned from the years a wealth of humor and selflessness.

What young love needs is common sense—and sense of values—and that all-important sense of humor—and the ability to move away and get a true perspective on troublesome situations. Those qualities a "marriage clinic," conducted by people with wise heads as well as big hearts, with the impersonal viewpoint plus a gold starred diploma from the school of life, would be well equipped to supply. More power to the idea!

● Bell Syndicate.—WNU Service.

Bedtime Story by Thornton W. Burgess

BILLY MINK BECOMES SUSPICIOUS

OF ALL the little people in the Green Forest there is none with sharper eyes, and keener wits than Billy Mink. Nothing goes on along the Laughing Brook, from its start in the Green Forest to where it joins the Big River, that Billy Mink doesn't know about. Billy is a great traveler. He is so full of life and energy that he cannot keep still very long at a time. Moreover, Billy is one of those little people to whom it makes no difference whether jolly, round, bright Mr. Sun is shining or gentle Mistress Moon has taken his

Billy Mink Followed the Man Down the Laughing Brook.

place up in the sky, or the Black Shadows have wrapped everything in darkness. He takes a nap whenever he feels sleepy, and whenever he doesn't feel sleepy he travels up and down the Laughing Brook.

In these little journeys back and forth nothing escapes Billy's bright eyes and sharp ears and keen nose. Being such a slim fellow he slips in and out of holes and hiding places which no one save his cousin, Shadow the Weasel, could get into.

Now it happened that one day Billy curled up in a hollow log under a pile of brush close to the Laughing Brook. In a jiffy he was asleep. Right in the middle of the pleasantest of pleasant dreams he was awakened. Instantly he was wide awake. He was just as wide awake as if he hadn't been asleep at all. Without stopping to think anything about it, he knew what had awakened him. Some one had just passed his hiding place.

Noiselessly Billy crept out of the hollow log and peeped from under the pile of brush. Walking down the bank of the Laughing Brook was a man. "I've never seen that fellow before," muttered Billy to himself. "It isn't Farmer Brown's Boy, and it isn't Farmer Brown. He seems to be looking for something. I wonder what he is about. I think I'll watch him."

So, as silently as a shadow, Billy Mink followed the man down the Laughing Brook, and the man didn't once suspect it. You see, Billy can always find a hiding place if it be no more than a heap of brown leaves. He just slipped from one hiding place to another, always keeping the man in sight.

Billy became more and more interested and inquisitive as he watched that man. The man certainly did seem to be looking for something. He would examine every half sunken log in the Laughing Brook. He searched carefully every little hole. It didn't take Billy long to discover that this man seemed to be especially interested in those places where Billy almost always went when traveling up and down the Laughing Brook.

Billy stopped and rubbed his nose thoughtfully. He was growing suspicious. "I wonder," thought Billy, "if he is looking for me."

● T. W. Burgess.—WNU Service.

My Neighbor Says:

To prevent slugs cutting down your delphinium plants spread coal ashes or lime around each plant. Slugs cannot crawl over them.

No good soups are greasy. Skim hot soups by dropping a piece of damp cheesecloth into the liquid. The grease quickly adheres to it.

Spots on clothing to be cleansed should be outlined with white basting thread before putting into gasoline. Rub soiled places with white soap and rinse well in clean gasoline. Keep away from fire.

● Associated Newspapers.—WNU Service.

World's Largest Insect Arrives

The world's largest insect, a 15-inch "walking stick" from New Guinea, arrived recently at the general science department of the New York University School of Commerce, Accounts and Finance. Miss Vivian Walsh, a sophomore at New York university, is measuring the giant "walking stick."

Making Edward's Coronation Regalia

England's peers will have to dig down into their coffers for about $300,000 for costumes alone, in which to attend the coronation of King Edward VIII next year. Already the court robe-makers, Ede and Ravenscroft, are working on the colorful regalias. The average cost per robe, including coronet, is about $100. The coronets are in the process of manufacture in the above picture.

Best Fashion Designer in World

Miss Ada Meyers, eighteen-year-old New York girl who was declared winner of first prize of $5,000 in the world-wide contest on fashion designs conducted by the Fashion Guild of Paris, is shown surrounded by her prize-winning designs. Over 23,000 entrants from 14 countries submitted designs.

Chinese Treasure Convoyed Home by British Destroyer

Priceless Chinese art treasures recently on exhibition at Liverpool, convoyed by British destroyers almost like a troopship in wartime, left recently aboard the steamer Ranpura for China.

The several thousand pieces of art, some of which date back far before the time of Christ, formed the bulk of the Chinese art exhibit held recently at Burlington house.

Years of negotiations were necessary to induce the Chinese government and people to part temporarily with the collection, which was sent to England aboard the cruiser Suffolk under the close guard of a dozen Chinese experts.

Reports were that the Chinese demanded the collection be placed on exhibit in Shanghai.

FOR THOSE WHO TAKE PRIDE IN THEIR BAKING

● Here's a baking powder, tried, tested and used exclusively by experts.

ONLY 10¢ Your Grocer Has It

CLABBER GIRL
Baking Powder

Ethiopia's Saint

St. Tekla Haimanout is the great Ethiopian saint.

WORK.. "FUN AGAIN" With Constipation Cleared Up

THE end of every day found her tired out, nervous, often with headaches. But now, thanks to Nature's Remedy, work is fun again—she feels like going to a movie or dance any night. Millions have switched to this natural all-vegetable laxative. Contains no mineral or phenol derivatives. Instead a balanced combination of laxative elements, provided by nature, that work naturally, pleasantly. Try an NR tonight. When you see how much better you feel you'll know why a vegetable corrective is best. Only 25c. at all druggists.

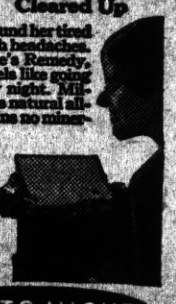

NR TO-NIGHT TOMORROW ALRIGHT

SUFFERERS from indigestion, gas, acidity promptly relieved by P. M. D. Most astonishing results. Three weeks treatment $1. Satisfaction guaranteed. P. M. D. Laboratories, 435 Patterson Ave., Glendale, Calif.

FALLING HAIR
DANDRUFF—BALD SPOTS?

They call for regular use of Glover's Mange Medicine, followed by a shampoo with Glover's Medicated Soap. Start today, or have your Barber give you Glover's treatment!

Sold by all Druggists GLOVER'S MANGE MEDICINE

BLOTCHY, ROUGH complexions improved, and smooth skin often restored by daily treatment with Resinol

SOCIETY NEWS ✦ CLUBS ✦ LODGES

Miss Katherine McCracken, Social Editor—PhoneRichmond-691W

Our Lady of Mercy Whist

Mrs. J. P. Downey and Mrs. T. S. Waite are the committee for the monthly whist to be given this evening at Our Lady of Mercy Parish Hall.

This is the first of the fall series of delightful card parties to be given by Our Lady church and a special effort has been made to secure some very exceptional prizes. A large box of groceries will be a door prize.

9,000-mile Honeymoon

Mr. and Mrs. Ardell Ciabattari, one of Point Richmond's rising young business men, have just returned from an extensive 9,000 mile trip which took them all over the Western States from the Dakotas to the Pacific Ocean. The trip took 2 months. The happy couple were hecently married.

Standard Oil Night at the Sciots

Last night was Standard Oil Night at the Sciots who held forth at the Richmond Clubhouse. The signs read RPM, of course that means Revolutions Per Minute & there was plenty of Revolving every minute. With the Sciots it ought to be—Real Pyramid of Mixers. Frank Tiller was boss & he made everybody stand up and take a bow. And everybody took their lemonade and washed it down with a sandwich. Yea, bo.

Mrs. J. A. McMinnimin left last Monday for a three months vacation in Chicago. She will visit elsewhere in the Eastern cities.

Mrs. Mary Bright and small son, Aaron, have returned from a vacation in Salt Lake City. They were entertained at the home of Mrs. Bright's mother.

Mrs. Dora Nagel is spending a short vacation at Carmel. She re sides at 39 Nevada Street.

Trinity Guild Whist

The whist party given by the ladies of Trinity Guild at the Guild Hall on Wednesday of this week wes one of the most successful ever held there. Prizes for the high scores were won by Mrs. Frank Armstrong, William Bartlett, Mrs. J. Noce, Mrs. Thomas Carey, Mrs. Parker, Mrs. Reto, Mrs. A. A. McGimsey, Mrs. M. Orthman, Mrs. J. Riordan, Mrs. J. E. George, Mrs. T. T. Cramer and Mrs. Walter Paasch. The door prize was won by Mrs. J. Riordan. Mrs. Anna Bowen was assisted by Mrs. Theodore Hultberg and Misses Pauline Spiersch and Helen Ceridono.

Serenade for Progress Office

The staff of the Progress was very agreeably surprised and honored the other evening when the Singing Missionaries of the local Seventh Day Adventists visited us and sang at our door. The ladies do a great amount of charitable work and should be appreciated.

Return from Vacation

Fred Caudle, genial cashier of the First National Bank, and the missus have returned from enjoyable vacation spent at the Russian River, which is one of California's most scenic localities.

The William Willitts Return

Our fireman friend, Bill Willitt and wife returned from a swing around the States and Canada in which Bill renewed old friends and family with a visit to the old home town in the rock-bound State of Maine. Bill said he guessed he'd prefer Sunny California, though it was nice to have seen his boyhood haunts once more.

General Insurance
CARL STENDER
111 Nevada Avenue
Phone Richmond-2180-J

Perasso Bros. & Company
GARBAGE SERVICE
Lowest Rates in California
For Residents of Richmond
33 15th Street
Call Richmond R. 358

Wight For Judge

RALPH H. WIGHT
Candidate for Superior Judge

YOUR JUDGE SHOULD BE INDEPENDENT OF POLITICAL INFLUENCES OR CONTROL

Ralph H. Wight, althoug active in public life for over 25 years has alweys remained independent of political machine control or affiliation... He HAS RECEIVED NO APPOINTMENTS OR FAVORS DICTATED BY THEM.

OPPOSED BY POLITICIANS

Wight is now opposed by the so-called political leaders of Contra Costa County because of that independence.

ELECT WIGHT ON HIS RECORD

His record as an active Contra Costa lawyer for 25 years, as an active citizen, as a friend to his fellow man, demands his election next Tuesday.

He holds the confidence and respect of our citizens, of the lawyers and judges of our County, all of whom will vouch for his qualifications. Wight is the type of man we need as Judge.

VOTE FOR WIGHT FOR JUDGE

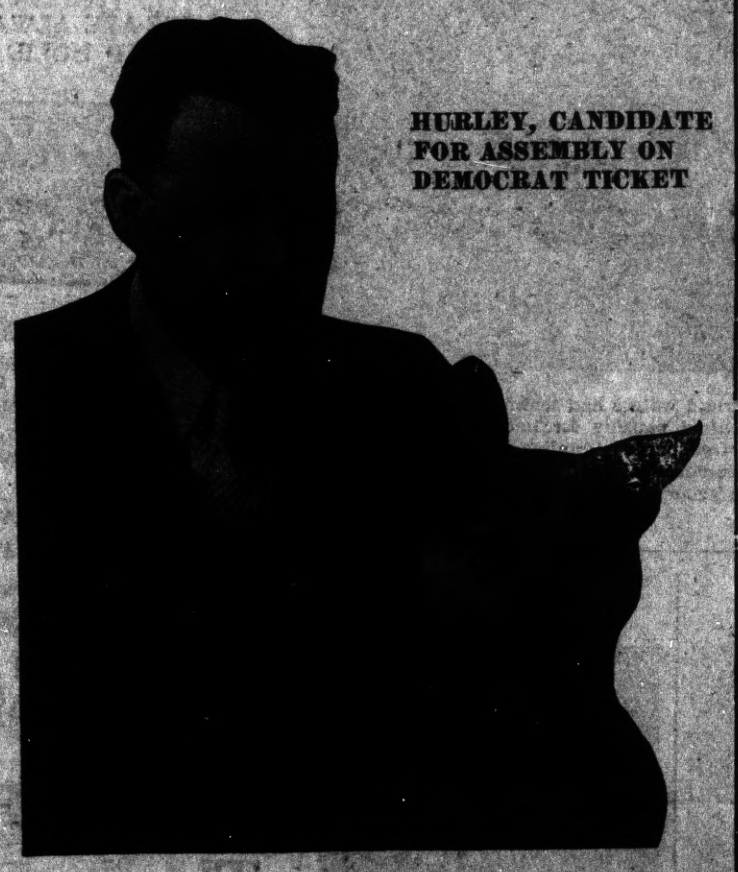

HURLEY, CANDIDATE FOR ASSEMBLY ON DEMOCRAT TICKET

Open Day and Night
HARRY & SON
Richmond's Peerless Cafe
Fine Cuisine Variety of Sea Foods
ELEVENTH and MACDONALD

BEER! BEER! BEER!
DIRECT FROM THE KEG—NO COILS USED
100 GALLONS ON TAP AT ALL TIMES
THE CALIFORNIA
1716 Macdonald Avenue—George Russell—Phone Rich.-1147
SANDWICHES • LUNCHES • FINEST WINES

LAST MINUTE BUYING RUSH!

● Why let a few dollars stand between you and the genuine carefree comfort of automatic gas heating? You can afford it. Even in homes where pennies count, users say gas fuel cost is low. Install modern gas heating in your home today!

See Your Dealer or
P·G·&E·
PACIFIC GAS AND ELECTRIC COMPANY
Owned · Operated · Managed by Californians

REDUCED GAS RATES
CUT HEATING COST

Dresses, Coats and Suits
Cash and Carry
Cleaned - Pressed 75c
CORDS and PANTS dipped 35c
HERMANS
Cleaning & Dyeing Works
267 Sixth Street
Phone Richmond 1160

P. W. ARMSTRONG
Repairing a Specialty
On Old and New Boots
FREE ESTIMATES
Fully Insured
Phone Richmond 412-W

FRED P. BREWEN
The Point Richmond Contractor
Carpenter - Builder
Plans and Estimates Cheerfully
Given to Interested Parties
61 Park Place . . Phone R-3456

LUD JOHNSON
Dealer in Richmond
GOOD ASSOCIATED PRODUCTS
Phone Richmond-2000
Fourteenth St. & Macdonald Ave.

Order Your Next Your Suit from
BEN SCHNEIDER
Merchant Tailor
626 Macdonald Avenue
Phone Richmond 367

Sidney H. Gnaga
REAL ESTATE & INSURANCE
(Mrs. E. F. Gnaga, Mgr.)
NOTARY PUBLIC
RENTALS
28 Tunnel Avenue
Phone Richmond 1393
Point Richmond, Calif.

GRAND GARAGE
John Zacharias & Ed Wendl
130 Standard Ave.
COMPLETE AUTO REPAIR
Body and Fender Work
Battery and
Tire Service
100% Standard
GAS and OILS
Phone Richmond 1256

JENKINS and JENKINS
Dr William B. Jenkins
Dr. Irene Jenkins
Chiropractors
615½ Macdonald Ave.
Phone Rich. 470

Father and Son Are on Same Ship

Not often do father and son serve concurrent terms in the naval service. Here are Joseph W. Dowd, storekeeper first class, and his son Francis, seaman, both of whom are attached to the U. S. S. Pennsylvania, flagship of the United States fleet. They were with their ship on recent maneuvers in the Pacific.

Chotteau Conquers the Channel

Courageous in the face of frigid waters and terrific tides, Paul Chotteau, French swimmer, is pictured pausing for liquid refreshment as he swam 41 miles across the treacherous Catalina channel to a point near Topango canyon on the Southern California coast. He set a record of 33 hours, 44 minutes for the grueling test. This was his seventh attempt in two years.

SON OF CANNIBAL

Ragoso, whose father was a Solomon Island cannibal chieftain, shown shortly after his arrival in New York as a guest of the Greater New York Conference of Seventh Day Adventists, to which religion he is a convert. Ragoso, whose father was converted by a Seventh Day Adventist missionary, spoke at a series of meetings describing cannibalism rites he witnessed as a boy.

Sunshine in Lapland

In Lapland, for six weeks the sun does not rise above the horizon at all, and the only sign of it is a brief twilight at midday.

FOE OF CRIMINALS

Rowland C. Sheldon, who was the moving spirit behind the formation of the newly-organized National Crime Prevention institute, with headquarters in New York. Mr. Sheldon, a native of Camden, N. J., attended Harvard and West Point and was commandant of Montclair academy, 1900-1911. He served 12 years as general secretary of the Big Brother movement in New York and also became general secretary of the big brother and sister movement, which position he still holds.

Contra Costa Office Machine Company
721 Macdonald Avenue
Phone Richmond 7
Special Offer for Limited Time Only
TYPEWRITERS RENTED
3 Months for $5.00

WASHINGTON MARKET
34 Washington Avenue
Phone Richmond 131
WE ARE ALWAYS OPEN SUNDAYS AND HOLIDAYS UNTIL NOON.

The WASHINGTON MARKET in Point Richmond, owned and operated by Ben Partus, is the Only Market in all Richmond With completely Grocery, Vegetable, Fruit, Meat, Poultry, and Hardware Departments. . . . . .
34 Washington Ave.
Phone Richmond 131

OFFICIAL WEIGHING STATION AT WASHINGTON MARKET FOR THE OAKLAND TRIBUNE BASS DERBY
FISHING LICENSES ISSUED
For Special Prices on Fruits, Vegetables, Groceries and Hardware
SEE OUR CIRCULARS OR WINDOWS

SUBSCRIBE
To the PROGRESS
Three months for 75c

KELLER'S Boat House
BOATS FOR RENT - By Hour or Day
WAYS NOW READY TO HANDLE ANY SIZE BOAT UP TO 70 FEET IN LENGTH
OVERHAULING PAINTING ANCHORAGE
Prices Reasonable D. Keller, Prop.
STAND NOW OPEN—Sandwiches, SODAS BEER Candy and Tobacco For Rent—Dressing Rooms For Bathers
20 WESTERN DRIVE Through Tunnel, Turn Right
POINT RICHMOND, CALIFORNIA

LOUIE DAVIS IS WINDING UP HIS PRIMARY CAMPAIGN IN WHIRLWIND STYLE

Louis E. Davis, candidate for the Assembly, ine of the best known and most active campaigners in the County, returned home Tuesday from upper Contra Costa County to complete his activities in the western end of the county. With a pocket-full of endorsements and brimful of encouragement that he will be successful in the election next Tuesday, he expressed hearty tppreiation of the manner in which his candidacy has been received.

In a letter to the papers he said: "Since I have found myself unaole to contact all of my old friends and meet as many of the voters as I would have liked to, through the press I ask the support of all voters and pledge myself to be 100 per cent for:

"Tax Reduction, and believe that this can be effected by the use of the pruning shears to the extravagant operation of many State departmens."

"For Agricultural and Industrial Development through the furtherance of more adequate Water and Power Supply and better Freight Transportation at Lower Rates."

"The encouragement of Private Ownership through the protection of the Individual Merchant and elimination of Unfair Competition.

"A Liberal Pension which will Maintain Independence for the Infirm and Deserving Aged."

"I will not be subservient to any Corporation, Group, Faction or Individual."

"I am not 'for sale' and will not 'straddle an issu.e."

"In all legislation particularly affecting people and conditions in this County, I will vote in accordance with the wishes of the majority of the people."

"I am for a business-like admiftistration of the people's business."

The confidence in Mr. Davis' ability, fairness and willingness to serve the people of this county is attested by endorsements of: lthiis s.Nhf| livbgkqjcmfwyp Veterans Organizations; Contra Costa Retail Grocers Asen.; the Pittsbuhg Business Men s Assn.; The Alliance of Retail Trade Assn. of Calif.; California Retail Hardware Assn; Allied Automotive Industries of California; California Retail Grocers and Merchants Assn; Northern California Retail Druggist Association.

All to Be Found in Books

Books are the perfect reflection of mankind. In them the reader may find all that is beautiful, all that is horrible, all that is noble, all that is nasty, all that is immortal, all that is moral, all that is victory, all that is defeat and disaster.

FEDERAL THEATRE LEARNS MANY YOUNGSTERS HAVE NEVER SEEN STAGE PLAYS

An older generation that takes its theatre casually might be interested to learn there are a couple of younger generations on their way to maturity, teh majority of whom have never witnessed a dramatic production with living persons on the stage. The fact yos devtloped at a recent performance of "The Farme's Wife" at the Columbia theatre in San Francisco.

Six hundred and ten newspaper carriers were the guests of the management. When the first curtain went up there was an audible intake of breath from the upper regions of the house, a sound that was so different from the usual pent-up energy of a crowd of youngsters bent on raising the roof that an inquiry was set on foot.

A poll of the boys by the circulation manager of the paper at the request of the theatre people resulted in learning that 469, or 77 pe cent, had never seen a dramatic production before. It was their first taste of the glamour and excitement of the living thaetre.

The above information is contained in a report of the San Francisco FTP research department, pointing out that no shows done by the Theatre Project are more important than those which may be enjoyed by youth, not only from the humanitarian point of view, but from the theatre point of view, as well. The national pastime, baseball, proved this true, years ago, when the bars were let down to admit children under 14.

Natural History

Natural history, today the commonplace knowledge of nearly everybody, was held to be, in the distant past, worse than a hobby, and there is record of an attempt to shut up as a lunatic a titled Englishwoman because she was in the habit of collecting and studying moths and butterflies.

CRYSTAL WHITE LAUNDRY CO.
REGULAR LAUNDRY SERVICE AND WET WASH—Flat Work Ironed
Minimum 10 lbs. @ 60c
Shirts finished out of Thrift-T & Dry Wash.....12c each
28 Tenth Street • Richmond

EAT THOSE GOOD HAMBURGERS
Lager BEER on Draught
At the
COZY COFFEE COUNTER
Garrard & Richmond Ave.
Phone RI. 1134

Coster & Son
THE TIRE MEN
2202 Macdonald Ave.
Phone Richmond 2314

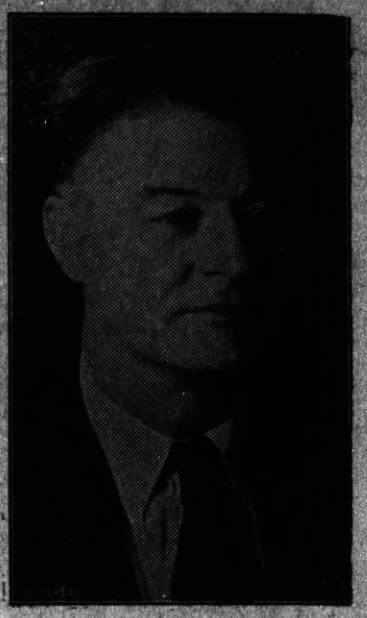
J. H. STEVENS
Candidate for State Senator
Contra Costa County

ELECT
A. F. BRAY
TO THE OFFICE OF
Judge of Superior Court

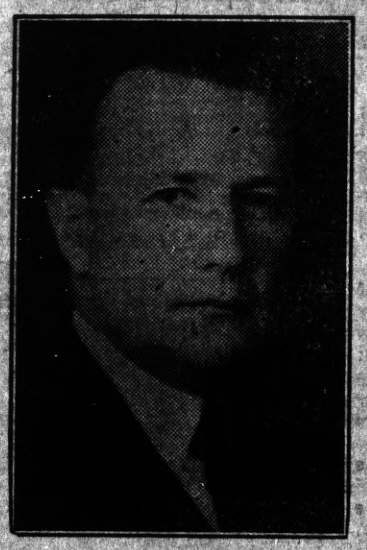
A. F. BRAY
CONTRA COSTA COUNTY

ELECT
J. STITT
WILSON

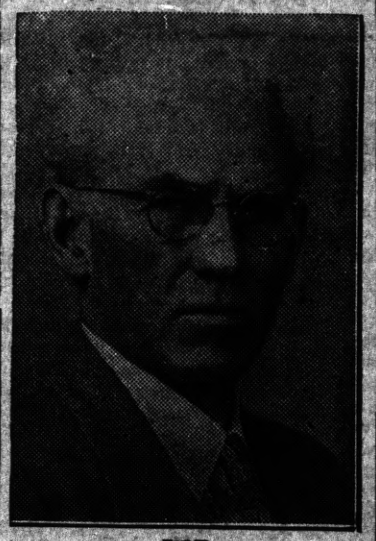
FOR
Congressman
OF THE
SIXTH DISTRICT

ELECT
T. H. DeLAP

State Senator
CONTRA COSTA COUNTY
ASSEMBLYMAN 1937-38

Drink Milk For Good Health
Milk is acknowledged as the Best Health Drink in America. Richmond folk can be sure that American Creamery Milk is highest standard of richly blood-building vitamin content, handled with most sanitary equipment under strictest supervision.
American Creamery Co.
262 Fifth Street Phone Richmond 362

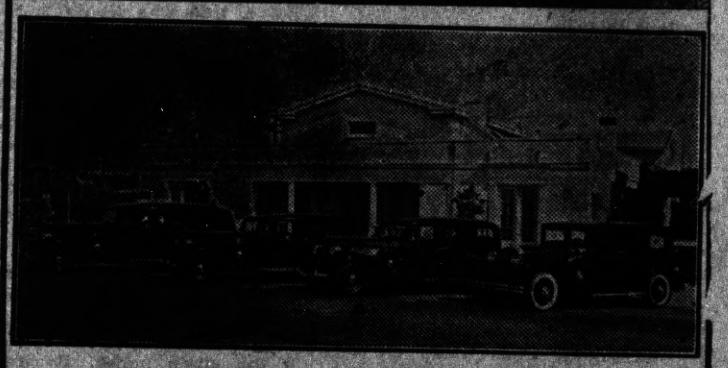
WILSON & KRATZER
The Funeral Home
Bissell Avenue at Seventh Street
Phone Richmond 113

FOR THAT NEW CAR
Automobile Finance Department
Special rates on new Fords Plymouths ... Chevrolets
MECHANICS BANK
RICHMOND

C. A. POULSEN
Jeweler
WATCH INSPECTOR FOR SANTA FE & S P R'Y S
822 MACDONALD AVE
OPP FOX THEATRE

M. J. WELDING CO.
2222 Macdonald Avenue
Telephone Richmond 3097
Body- Radiator- Fender Work
Welding & Brazing of all Kinds
Prices Right
All Work Guaranteed

McRACKEN'S
STORE FOR MEN
1011 Macdonald Ave

THE SAME HIGH QUALITY GOODS AND THE SAME QUALITY SERVICE
THE BALTIC
GUS B. GREEN
37 PARK PLACE POINT RICHMOND

CHASSEUR GROCERY
Joseph Chasseur, Proprietor
428 Standard Avenue POINT RICHMOND Ph. Rich.114
Imported and Domestic Groceries, Fruits, Vegetables
Member, Neighborhood Stores—Individually owned
FREE DELIVERY
Extra Savings for Thrifty Housewives

We have Chickens and Rabbits at all times that cannot be beat for freshness as we raise them on our own farm. Call us for your next order. Phine Richmond—114.
The Finest Wines at Popular Prices
We are always open until 12 o'clock noon on Sundays and Holidays. Home- owned—Your Neighborhood Store.

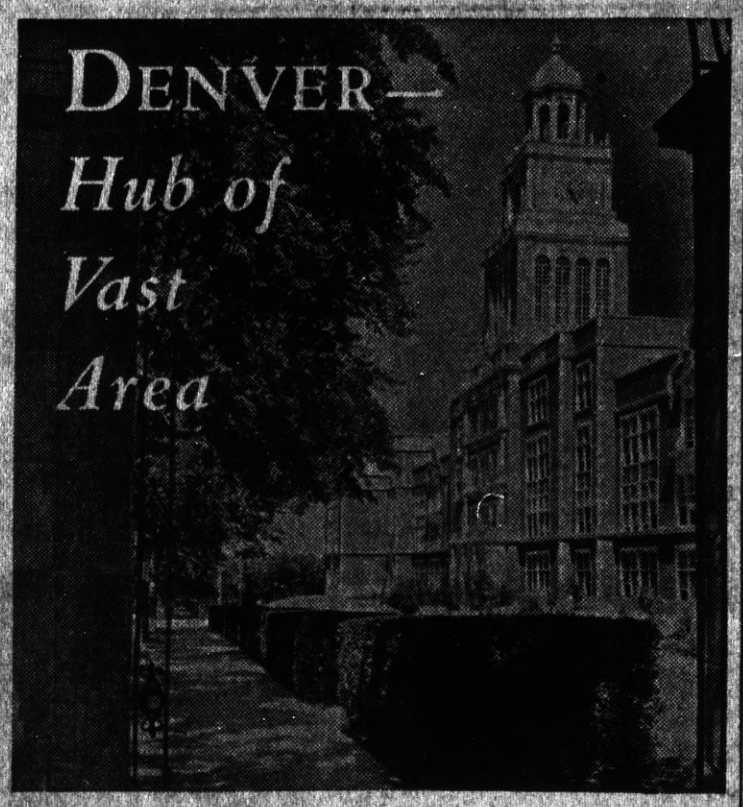

Eastern High, an Example of Denver's Fine School Buildings.

Prepared by National Geographic Society, Washington, D. C.—WNU Service.

WHEN you enter Denver, Colorado, you come to the urban hub of nearly one-fifth of the United States. A state capital, a great western city, a gateway to the mountains—all these Denver is and more. Spokes of influence extend from it into the entire Rocky Mountain area, and into large regions of the adjoining plains states as well, making it the financial, commercial, and industrial center of a vast area. No other city in the United States with a quarter-million population is so far removed—500 miles or more—from all other big cities.

Naturally, the people of this great region turn to Denver, whether they are out for business or pleasure, for a commercial fight or a recreational frolic. It's a habit of long standing. The miners started it when they came every so often to the rough little town that was Denver in the sixties to spend some of their gold for supplies and the rest in more or less riotous living.

Later, when great riches were made in gold and silver and cattle, the fortunate ones moved to Denver and built the mansions and hotels and business blocks that started the solid structure of the city. Globe-trotters, adventurers, and capitalists flocked to Denver in the seventies and eighties. Many "younger sons" of the British nobility and several Britons with well-known titles made the city their headquarters for extensive cattle operations, and gave glittering parties at the old Windsor hotel and the American house that have not faded from Denver's memory.

Before its irrigation empire was even dreamed of and while its mineral kingdom was still undeveloped, Denver's location was of little value; but young Denver, despite surveys, clung stubbornly to the belief that in some way the transcontinental railway, when it came, could be pushed through the mountains west of the city. When, instead, the lines of steel were extended through Cheyenne, a hundred miles to the north, Denverites put aside their disappointment and quickly raised the capital to build a connecting line to the new highway.

With this rail contact with the eastern settlements established and with the steady growth of mining in the mountains, Denver drew to herself in a few years direct lines of railroad from the east. Now these highways of steel radiate north and south and east from Denver like the ribs of a fan.

A result of this railway convergence of Denver has been to make the city one of the country's leading livestock markets.

Never Lost Dream

While the transcontinental railways went their busy ways north and south of Denver, the city never lost its dream of a line straight west through the mountains.

Greatest and most tireless of the dreamers was David H. Moffat, who visioned a six-mile tunnel through the Continental Divide under James Peak. He not only dreamed, but worked, and spent his fortune on the project. He did not live to see his plan realized, but on July 7, 1927, the Moffat tunnel was holed through. Now a standard-gauge railway operates double tracks through it into Middle Park, opening up a new mountain realm to Denver.

You sense Denver's most astonishing physical achievement only when you let your imagination wander back seventy years. It is hard to believe that barely threescore and ten years ago this great city, with its hundreds of miles of streets, lined now with fine, towering shade trees, was raw prairie. Not a tree was in sight; only a level plain covered with sparse grass, dry and brown through most of the year.

As the outlander drives about Denver he is struck by the beautiful lawns. There are no exceptions. Whether he views the grass plot of a humble cottage or the park of a near-palace, the lawns are perfect.

The price of the beautiful lawns is much moisture. At certain hours each day in the summer a virtual barrage of water is laid down over the 1,600 acres of lawns in the city's parks. So frequent are these drenchings that in summer the watering hose is not removed night or day from the hydrants. Driving through the parks in late afternoon, you see orderly piles of hose, as regularly spaced as the trees of an orchard, each like a coiled serpent on sentry duty, guarding its allotted plot. The public hose is of a distinctive color combination that prevents its being stolen.

Use Water Lavishly

Knowing that this is a dry country and that water is precious, you ask one of the officials of the water board about the heavy use of water in the city and run into a surprising paradox.

"It is very important that we use water lavishly today," he tells you, "in order that our grandchildren shall have enough for their vital needs. Visiting water-works experts think we are crazy when we make that statement, but it is literally true.

"This is an irrigation country. Municipalities, as well as individuals, must follow the laws worked out under irrigation conditions in getting their water supplies. Once you get hold of a flow of water, if you don't use it you forfeit it to some one who will. We are looking forward to a city of half a million or more by 1950. That's why we want to keep every drop of Denver's annual water supply busy and to increase the supply in all possible ways."

One way in which Denver plans to increase its water supply constitutes and engineering romance. When the Moffat tunnel was dug, an eight-foot-square pilot tunnel was carried through the Continental Divide beside the large railway bore. Denver leased this small tunnel, and plans to bring through the towering mountain range hundreds of millions of gallons of water that now flow into the Pacific ocean.

In education Denver's fame is great. Educators from the two hemispheres have beaten a path to this far-away city at the base of the Rockies to study its scheme of teachers' salaries, its indefatigable efforts to keep the subject-matter which it teaches abreast of all worthwhile developments, and even its school architecture.

The "Denver Plan" for teachers' salaries has been adopted by many municipalities.

A Practical School

Another famous part of the Denver educational system that draws educators from afar is its Opportunity school. From 8:30 o'clock in the morning until 10 at night this practical school is open alike to young people and old. In it elderly men and women, denied the education they wished in youth, receive high school instruction; men displaced in one occupation may learn another; and young men and women may be trained in practical arts, from barbering to bricklaying, and from cooking to etching.

Most of Colorado's institutions of higher education are naturally concentrated in and near Denver. In the city is the University of Denver, founded, when the community was little more than a village, by Colorado's territorial governor, John Evans, the same John Evans who previously had founded Northwestern university, Illinois.

Thirty miles to the northwest, at Boulder, is the University of Colorado. So attractive are the mountains that cast their shadows on the campus and beckon for week-end rambles that the University of Colorado is as busy in summer as in winter.

Fifteen miles west of Denver, at Golden, is the Colorado school of mines. Growing up in the edge of an important mining region, the institution is one of the outstanding mining schools of the country. In it in 1926 was established the first course in geophysics in American colleges. Graduates of this latest course in mining lore fare forth with dynamite and radio sets, electro-magnets, torsion balances, and other devices of modern magic to map rock strata lying hundreds and thousands of feet beneath the surface of the ground.

Meat Drying Once Required High Pressure Treatment

Meat drying in the early days was a high pressure operation, according to Col. E. N. Wentworth, director of Armour's live stock bureau. Following the slaughter, or the hunt, the meat was piled in skins and taken to camp. There was no chance for either hunter or camp follower to rest. The knives were sharpened and the meat cut into thin, flat strips which were hung in trees when available, or on poles out of reach of the dogs, or in the top of the hut or tepee where the heat of the fire would help the meat to dry rapidly. When properly prepared, the meat was in transparent strips which were very hard and inflexible. Sometimes it was transported in this form, or again it was powdered by beating with stone or wooden mallets, mixed with dried fruits and vegetables to form pemmican, and in this powdered condition transported in skin sacks or bladders. Pemmican was the principal food of the native races in North America whenever the tribes were on the move. It was also a winter food in regions where it was difficult to freeze meats at the time of the hunt, which, on this continent, extended from points in the northwest territory of Canada southward.

STAR DUST
MOVIE AND RADIO
BY VIRGINIA VALE

YOU may think that it would be all too easy to break into the movies if you were related to a star. But—well, just see what Florence Eldridge has to say about it.

In private life she is Mrs. Fredric March. In public life she had been a well known actress on the stage for some years before they were married. When he decided on movies instead of the stage, she went along to Hollywood.

Came the time when RKO was casting "Mary of Scotland." Miss Eldridge wanted the role of Queen Elizabeth.

"I was selected only after every other candidate had been tested and rejected," says she.

—★—

Gertrude Michael was the target for a lot of remonstrating when she left Paramount; there were people who said she'd find that free-lancing was a lot worse than sticking with a big company, even though that company didn't seem to be doing a great deal for you. Some of them predicted that she'd be completely out of pictures, first thing she knew.

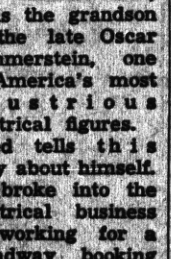

Gertrude Michael

Whereupon she signed up with RKO and now she's headed straight for the top.

—★—

Lily Pons is all set to begin picture work again, although she has said that she doesn't care too much about it. She spent her vacation in Connecticut, its climax being the arrival of her mother from France.

—★—

John McCormack, the famous Irish tenor, sang "Killarney" and "Believe Me, If All Those Endearing Young Charms" in England the other day for 20th Century-Fox's "Wings of the Morning"—and if you see the picture you'll see the singer in natural color.

—★—

The football broadcasts are being lined up, so that all of us who don't want to go to games, or can't make it, can sit at home this fall and hear what's happening on the gridiron. An oil company is acting as sponsor for the broadcasts.

—★—

If you listen to the Music Hall of the Air, on the radio, you probably feel that you know Ted Hammerstein; he is the grandson of the late Oscar Hammerstein, one of America's most illustrious theatrical figures.

Richard Dix

Ted tells this story about himself. He broke into the theatrical business by working for a Broadway booking agent.

This theatrical agent was one of the important ones, and his waiting room was usually filled with people clamoring for work. Keeping them from storming the inner office was Hammerstein's main duty. He did his job as bouncer very effectively—and some of the people he threw out later made good—among them Richard Dix.

—★—

ODDS AND ENDS . . . Her admirers are declaring that Norma Shearer's performance in "Romeo and Juliet" makes her the greatest American actress, bar none, on stage or screen . . . Marlene Dietrich says she'll never return to Germany, not because of troubles with the government, but because the German people don't like her in pictures . . . Now it's Donald Woods who has gone on strike on the Warner Brothers lot . . . Wonder what is causing that epidemic.

© Western Newspaper Union.

falling hair

Rub Cuticura Ointment into scalp—leave overnight—then wash with rich lathering, medicated Cuticura Soap. Helps clear out dandruff, relieves itchy scalp and promotes lustrous hair growth. Start the Cuticura treatment today. FREE Sample—write "Cuticura" Dept. 32, Malden, Mass.

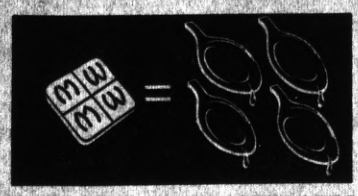

WEALTH AND HEALTH

Good health and success go together. Don't handicap yourself—get rid of a sluggish, acid condition with tasty Milnesia, the original milk of magnesia in wafer form. Each wafer equals 4 teaspoonfuls milk of magnesia. Neutralizes acids and gives you pleasant elimination. 20c, 35c & 60c sizes.

Rid Yourself of Kidney Poisons

DO you suffer burning, scanty or too frequent urination, backache, headache, dizziness, loss of energy, leg pains, swellings and puffiness under the eyes? Are you tired, nervous—feel all unstrung and don't know what is wrong?

Then give some thought to your kidneys. Be sure they function properly for functional kidney disorder permits excess waste to stay in the blood, and to poison and upset the whole system.

Use Doan's Pills. Doan's are for the kidneys only. They are recommended the world over. You can get the genuine, time-tested Doan's at any drug store.

DOAN'S PILLS

Don't Endure Painful PILES

No matter how long you have been troubled with Piles you should try this amazing new home treatment. Stops pain, bleeding, itching or burning, and aids healing of raw tissues. Send 10c today to cover handling and mailing of trial package.

W. ROBERTS - WILLIAMS COMPANY
948 Market Street - San Francisco

WNU—12 34—36

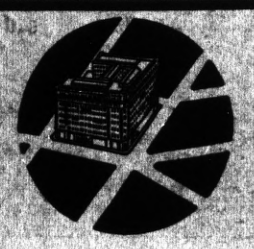

UNIQUE FOR REAL CONVENIENCE

● Whether you visit San Francisco for fun or for finance, for business or for pleasure, you'll be amazed and pleased to find a great hotel covering two acres where five principal streets meet—the famous Palace Hotel. Here the financial, shopping, theatre, and wholesale districts meet—literally!

800 rooms, each with bath, from $3 per day (single) up.

The PALACE HOTEL

"In the Heart of San Francisco"

Archibald H. Price, Manager

Through A WOMAN'S EYES

by JEAN NEWTON

FAITH WILL BUY BREAD

A WELL-KNOWN minister said that our only hope of working out of the present troubled conditions is by overcoming fear and having faith.

He spoke of faith, of course, in its religious significance, and then he said, "Faith is the only secure anchorage upon which man can lean during these times." To which someone replied, "Faith won't buy bread for your children." And since it was to me that that remark was made, I feel impelled to answer it in the light of the everyday significance which faith has for all of us, entirely aside from one's religious views.

There are so many kinds of faith—and compared to the miracles it has wrought buying bread for one's children is simple. Certain it is, that there is nothing so potent to insure failure in anything as the lack of faith.

There is one kind of faith that has bought bread for many people's children—and jam to enjoy with it. That is faith in one's self. There is no power so potent for over-riding obstacles, for battering down bars and leaping gates—as faith in one's self.

Next to faith in one's self is faith in other people, faith in their decency and the essential honesty of their motives; faith in the idea that people are not actuated in what they do by a desire to cut each other's throats, that men and women would much rather do a kind act than a mean one, and that we are all eager enough to do our bit to carry on. With faith in people comes that faith in the eventual balancing and righting of things which helps to a philosophic attitude and a sense of humor.

Faith is a golden thing in all times. In troubled times it is indeed an anchorage for those adrift.

© Bell Syndicate.—WNU Service.

BEDTIME STORY

By THORNTON W. BURGESS

JERRY MUSKRAT NURSES A SORE TAIL

JERRY MUSKRAT was caught in a cruel steel trap. He was caught by his tail. It was a fortunate thing for him that it was by his tail and not by a leg. But right at this time Jerry couldn't see anything fortunate in it. In fact, to Jerry's way of thinking it was unfortunate.

Now Jerry Muskrat is much more at home in the water than on land, and his first impulse in time of danger is to get into the water at once if he is not already there. So when that cruel steel trap caught him by the tail in its wicked jaws Jerry plunged back off the old log into the water and tried to swim away.

It he had only known it, this was just what the trapper had expected him to do and hoped he would do. That trap had been fastened with a chain in such a way that Jerry

So He Pulled and Pulled and Pulled

could get into deep water. You see, the trapper hoped that Jerry would drown himself, and Jerry did come pretty near doing just that thing. He swam with all his might, but the trap held him, and as he struggled he lost his breath and water got up his nose in such a way that he choked.

It didn't take him very long to realize that he couldn't pull himself free in the water. At first he was in such a panic of fright that he didn't use his wits at all. But after he began to realize that by struggling in the water he would simply drown himself, Jerry's wits began to work. He turned about and swam back to that old log and climbed out on it. There he squatted down and rested to regain his strength and get his breath.

"It's of no use for me to try to pull myself free by swimming," thought Jerry. "I'm a pretty strong swimmer but not strong enough to do that. Perhaps I can pull myself free up here."

So when he had rested, Jerry dug his claws into the old log and pulled and pulled. It seemed to him that he certainly was pulling his tail out by the roots. But it would be better to do that and have no tail at all than to lose his life. So he pulled, and pulled, and pulled. By and by it seemed to him that he felt his tail slip a little. That gave him courage and he pulled harder than ever.

Suddenly he pitched right over on his head, and at the same time there was a little snap behind him. He had pulled his tail free and the jaws of the trap had come together. You see, Jerry's tail tapers, and he had been caught not very far from the end of it. It was this which had saved him.

As soon as he felt himself free Jerry plunged into the water and swam over to his house. Not until he was safely inside his bedroom did he look at his tail. The skin had been torn by the jaws of that trap, and the end of his tail was raw and bleeding. It was dreadfully sore and ached. Jerry began to lick it very gently. For the rest of that day and the following night Jzrry stayed right in his house and nursed that sore tail. But he had saved his life, so a sore tail didn't matter much.

© T. W. Burgess.—WNU Service.

Old Women Dance on Fire on St. Konstantine's Day

Old women dance on red hot embers every summer in the village of Vulgari, southeast Bulgaria, according to a writer in Pearson's Weekly.

These women are called "nestinarki." They are devout Christians, and their patron saints are St. Konstantine and St. Elena.

On St. Konstantine's day the peasants make a huge bonfire on logs in the village square. And while it is blazing up the "nestinarki" begin their fire dance procession.

This is led by villagers bearing ikons of St. Elena and St. Konstantine. To the drone of bagpipes the old women dance to a weird rhythmic melody, their bodies trembling as if in a palsy.

The villagers gather round the bonfire. Then the "nestinarki," barefooted, dance for several minutes on the glowing embers, until they fall exhausted. Afterwards, it is claimed, their feet show not the least trace of burning.

Roses as Motif for New Bedspread

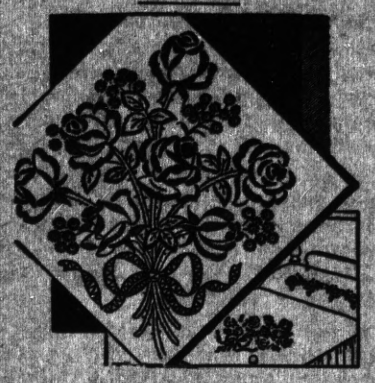

Pattern 1214

With roses as its motif this newly embroidered bedspread's sure of admirers! So is its embroidered bolster, or a matching scarf adorned this speedy way. Flowers are easy to do in single, outline and lazy-daisy stitch—their effect truly lovely!

Pattern 1214 contains a transfer pattern of a motif 16 1-2 by 19 1-4 inches and two and two reverse motifs 4 1-4 by 5 1-2 inches. Color schemes; illustrations of all stitches needed; material requirements.

Send 15c in stamps or coins (coins preferred) for this pattern to The Sewing Circle Needlecraft Dept., 82 Eighth Ave., New York, N. Y.

Write plainly pattern number, your name and address.

Let Yourself Go!

After he is through running and playing, have you noticed how your dog completely relaxes and falls asleep on the rug at your feet? He lets go, rests every nerve and muscle, builds up his strength for the next run. Take a tip from your dog and let go! In these high tension days it is vitally important to learn to relax.

A prominent efficiency expert taught that we should use our "moments of unavoidable delay" to relax and store up energy for our work.—Arcadia Journal.

FOES OF PEACE

An inordinate, over-vaulting ambition, greed, selfishness, jealousy, envy—these are the enemies which rob us of peace, comfort, happiness and power.

Week's Supply of Postum Free

Read the offer made by the Postum Company in another part of this paper. They will send a full week's supply of health giving Postum free to anyone who writes for it.—Adv.

Thrift

Thrift means self-denial; to save one must sacrifice.

THE DOCTOR HELPS JACK

OF COURSE, children should never drink coffee. And many grown-ups, too, find that the caffein in coffee disagrees with them. If you are bothered by headaches or indigestion or can't sleep soundly...try Postum for 30 days. Postum contains no caffein. It is simply whole wheat and bran, roasted and slightly sweetened. Try Postum. You may miss coffee at first, but after 30 days you'll love Postum for its own rich, satisfying flavor. It is easy to make, delicious, economical, and may prove a real help. A product of General Foods.

FREE—Let us send you your first week's supply of Postum free! Simply mail coupon. (over a v. time).

General Foods, Battle Creek, Mich. W. N. U.—6-28-37
Send me, without obligation, a week's supply of Postum.

Name _____

Street _____

City _____ State _____

Fill in completely, print name and address.
If you live in Canada, address: General Foods, Ltd., Cobourg, Ont. (Offer expires July 1, 1937.)

STEVENS FOR SENATOR

(Continuel from Front Page)

sucs legislation as will benefit the majority of the people instead of the privileged few, friends of Mr. Stevens urge each Democrat to cast his or her ballot for him at the primary election next Tuesday.

J. H. Stevens, who has never before been a Candidate for political office, is a working man and understands from experience the need of Legislation for the exploited men and women who inthe past have received scant consideration from the candidates whom they have elected, and who forgets until another election year rolls around.

Mr. Stevens is the only endorsed candidate of the Contra Costa County Central Trades and Labor Council; and has received tse support of independent merchants from one end of the county to the other. Having been born and raised on a farm, he has an appreciable vote coming from the farm sections of Contra Costa County.

SAWAILISCH FOR ASSEMBLY

(Continuel from Front Page)

of endorsments ever given by organizations and groups in this County for an aspirant for the State Assembly. I received the endorsement of the Contra Costa Central Trades and Labor Council, which represents all of the A. F. of L. unions in the County, all the railroad brotherhoods and their auxiliaries, and many business, service, fraternal, social and civic groups.

In view of the fact that we live in a large county, and as it is essential that I give attention to the business of my friends and my clients, I find myself unable to see personally all the voters. For that reason I am directing this communication to your readers.

In the last analysis, it is for the people to decide who shall serve Contra Costa in the next two years as assemblyman. If you feel I am worthy of your support, you have my unqualified assurance that I shall serve you and fulfill the office in a manner worty of your trust.

VANDERSLICE FOR SENATOR

(Continuel from Front Page)

ity of men are too absorbed in the present to waste time on future needs. In contrast the man who looks far into the future in caring for the present stands out in bold relief.

It is a fact proved by past accomplishment that Milton T. Vanderslice, candidate for the State Senate is such a man. He is a man of vision who sees clearly the needs o fthe future.

As president of the Greater San Ramon Valley Chamber of Commerce, Mr. Vanlerslice has devoted months to an intensive study of the present and future needs of Contra Costa County and this section of the state. Eight years ago, before the average citizen had begun to imagine a new low-level tunnel, he wascampaigning for it. He could see the inevitable growth of this area, and the need of better, speedier communication between outlying towns and the larger centers.

Mr. Vanderslice's friends point out his many public-spirted activities and his successful record as a farmer and a business man as ample reasons why "Van" should be elected to the office of State Senator.

Mr. Vanderslice is the only senatorial candiate who has explicitly endorsed the Townsend Plan, and has been active in its furtherance, recently attended the National Townsend Convention at Cleveland. Four years ago, Mr. Vanderslice received more votes as a total in the primary election than his oponent, Senator Sharkey, but because of party registration and the peculiar California primry law, he lost out. He is a registered Democrat.

One of the most interesting campaign cards ever put out was Mr. Vanderslice's—a bound copy of the U. S. Constitution. By a Democrat, mind you! Evidently, Van wants to show that Democrats have nothing to fear about learning about our part in the Constitution.

JUDGE BRAY IS CHOICE OF COUNTY LAWYERS

(Continuel from Front Page)

year to place the stamp of approval upon the maintenance of our courts at the high standard it has attained over a long period of years by the selection of the best grounded and judicially minded attorneys to administer our laws from the superior court bench.

That the legal fraternity of this county was jealous of this reputation and determined to perpetuate it was best shown a year ago upon the retth of Superior Judge A. B. McKenzie, veteran jurist. In the selection of a man to fill this vacancy the attorneys finally persuaded A. F. Bray of Martinez, one of the outstanding lawyers of the county over a period of years, that it was his duty to give up a wide tnd lucrative law practice and accept the judicial post. Mr. Bray finally consented with some reluctance, and his choice has proved to be a wise one.

If we are to show our appreciation of the fair and fearless administration of the courts by the highest calibre of legally trained men, Judge Bray should be returned to office by a large and decisive vote of the people. An attorney with a large practice should not be asked to give up his business to accept an appointment for a short period of time unless he can be assured that he will be retained in that post by the public over a period of years. Public appreciation of thi sfact and the showing of such approval by the manner in which it casts its ballot is our best guarantee of a capable, courageous fair and fearless and firm but sympathetic administration of our courts.

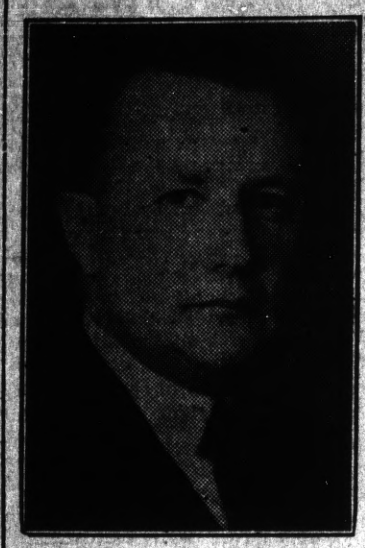

SUPERIOR JUDGE A. F. BRAY
Candidate for Re-election to the Post of Superior Judge

L. M. BISH DAIRY
Grade "A" Raw
and
Pasteurized Milk
Cream
Milk as it should be

SAVE STEPS

You're a thriftier housekeeper than ever when you have a telephone. It keeps you in touch with the markets, the shops, the sales, and saves your strength.

A Telephone will serve you well

May we tell you more about what it will do for you, and about the different types of service? Just call our business office, drop in or mail us your address. A representative will be glad to call at your home.

The PACIFIC TELEPHONE and TELEGRAPH COMPANY
343 10th Street Telephone Richmond 1312

10 REASONS FOR GOING EAST SANTA FE TRAIL

★ Of the many reasons for using a Santa Fe Trailways bus on your next trip east, ten are listed below. 1 Real economy, Chicago for example $29.50. 2 Fred Harvey Meals, three full meals as low as $1 a day. 3 Big, roomy coaches. 4 Lavatory equipped. 5 No draft ventilation. 6 Harvey Hotel rest stops. 7 Fast schedules. 8 Careful drivers. 9 Coordination with Santa Fe Railway. 10. Grand Canyon Route

432 Thirteenth Street., Phone HUmboldt 9780
425 Fourteenth Street., Phone HOlliday 5600;
OAKLAND—Or any Santa Fe Railway Agent

THE SANTA FE TRAILWAYS

LIBERTY MARKET
110 Washington Avenue
Phone Richmond 1346
Free Delivery

A Modern, up-to-the-minute Food Store with a complete line of Choice Groceries, Fruits, Vegetables and Meats.

See Our Circular for SPECIAL PRICES
Groceries : Fruits & Vegetables : Meats

FRANK & "JIGGS"
BASE HIT
'Baseball Headquarters'
BEER — WINES
GRACE BROS. BEER
Fresh Shrimp and Prawns
Try Dad's Famous Chili
512 Macdonald Ave.

JOE'S BATTERY SERVICE
EXIDE BATTERIES
Starting -- Lighting Ignition
"If It Don't Start, Call Joe"
100% Standard Oil Station
Official Headlight Adjusting
Fourteenth St. and Macdonald Ave.
Phone Rich. 1456

SANTA FE MARKET
ED MEURER, Proprietor
CHOICE MEATS
155 W. Richmond Ave. Phone Rich. 163

DINE AND DANCE IN CONTRA COSTA COUNTY'S CAFE OF DISTINCTION
BOTTGER'S GARDENS
HARRY BOTTGER
ON SAN PABLO AVENUE NEAR FALL AVENUE

GROCERIES FRUITS
ONE OF THE UNITED GROCERS
WHITESIDE'S GROCERY
155 WEST RICHMOND AVENUE
Phone Richmond 985
VEGETABLES PROVISIONS

Another "Greyhound" for Uncle Sam's "Pack"

With her crew and guests at attention on the after deck, the U. S. S. Tucker, latest addition to the United States' destroyer fleet, is commissioned into service. Lieut. Commander George T. Howard accepted the ship for the United States navy and took command.

German Women Prepare for Next War

German women are being trained to play a role in the "next war," which, experts say, will have no non-combatants. This photograph, made at a training station in Berlin, shows steel-helmeted women—dressed in "gas-proofed" overalls, setting a theoretically broken leg of a compatriot.

Barnegat's Pet Deer Sick in Bed

Pete, a one-year-old buck deer orphaned by one of last year's forest fires in Ocean county, N. J., and since adopted as a pet by the entire community of Barnegat, is sick in bed—pining for local school children on vacation. Pete follows the children to school every day. He sleeps in a regular bed, and is here shown being attended by Miss Dolores Madden, county nurse.

Just One of the Displays at the Pomona Fair

It really doesn't grow this large in Southern California, but this oversized ear of corn has been prepared for one of the displays of the famous Los Angeles county fair which opens at Pomona in September.

IS IT REALLY ART?

After more than twenty years of agitation Port Chester, N. Y., has the model of a Spanish-American war memorial for inspection, and is all wrought up over the question of whether or not the 11-foot clay model executed by Sculptor Karl Pavany-Illava is art. Inelegantly nicknamed "The Slob" by one faction, it is staunchly defended by another which wants to get away from the "glorification" of the soldier, and wants to show him as a fighting man, not as a "well-dressed dude." Here is the model.

Mrs. Stork Herself Has a Baby

Everyone knows that the stork brings babies, but here is a variation. Mrs. Florence Stork of Chicago is shown with her newly arrived baby boy. Father John Stork is the proudest bird in the city. Both mother and baby Stork are doing fine, the doctor says. The parent Storks have not yet announced what they will call their new nestling, but it is expected the name will soon be chosen. There are four families of Stork residing in the city of Chicago.

Ignace Paderewski to Be Honored

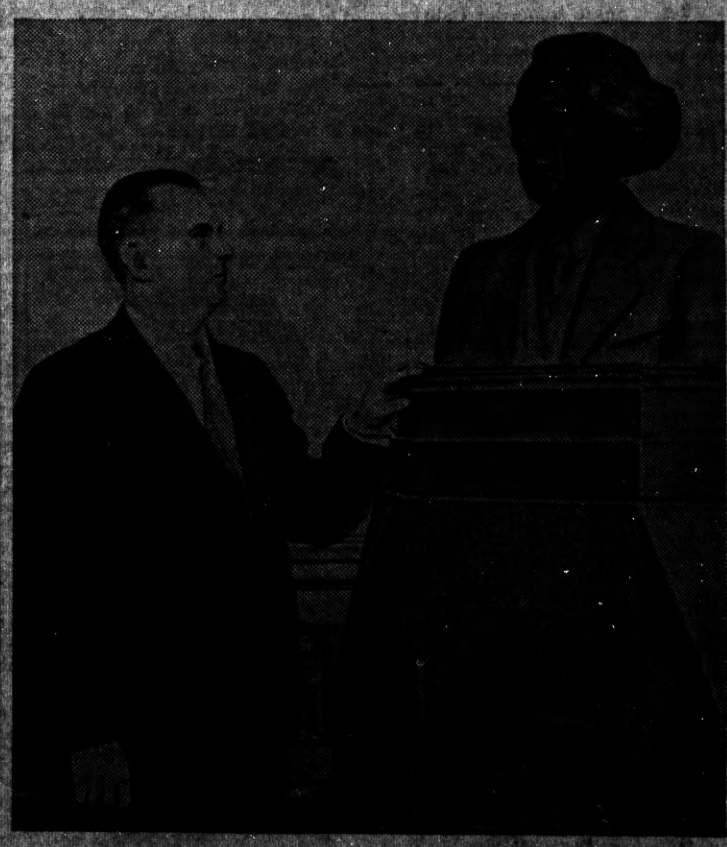

President Joseph L. Kanis of the Roman Catholic Union in America with a bust of Ignace Jan Paderewski which will be placed in a new museum to be opened in Chicago by the Catholic Union.

PROGRESS SPORTS

News of the Sport World, Mostly Local, in "The Friendly Newspaper That Dares To Tell The Truth"

Hugh Bradley Says:

© New York Post.—WNU Service.

Don't Let Fellows Bother You About Lack of Size, Ted

Note to suspicious customers—Even though he was crazy with the heat, the baldest of the Bradleys still would be too smart to kick in with that ancient "repeated by request" gag. Yet there are letters which keep piling up each summer and—. But enough of such excuses. This piece, which first saw the light many months ago, is used here for the numerous puzzled letter-writing Teds throughout the land.

DEAR TED—If I were you I would not worry about what the boys say at school. Neither would I strain myself too much this summer. Perhaps the coach is right in saying that you are too small for football, but what of it? You are only sixteen years old and you may have plenty of time for adding extra pounds and inches so that you can make your letter.

Look at Jim Braddock. Up to the time he was twenty-nine years old he was kind of small for the honors he really was seeking and the grown-up boys used to say a lot more about him than the boys at your school possibly could imagine. He did not fret about it. Instead, years after most men in his line would have been through growing or advancing in any fashion, he added an inch to his height and twenty pounds to his weight. Then he became heavyweight champion of the world.

Jim Braddock

As for you figuring that 115 pounds is not enough for a baseball player because you have read that managers prefer strapping six-footers, let me tell you a story. It goes back through the years to the decade that was known as the glamorous nineties.

Baseball was young then, a teeming, boisterous sport. The ball was not endowed with the elastic qualities of a later era, and when fences were built far from the home plate, a giant would seem needed to produce a batting average of .432.

* * *

Al Lane, brother of the ex-Tiger captain and tabbed as one of the best football prospects in years, made his first Princeton gain the other day. He got past the Profs who had thrown him for a loss on his first try at the entrance exams . . . In addition to managing the very promising young fighter, Irish Johnny Clinton, Joe King is bouncer for a New York restaurant.

CIVIC CENTER TIRE AND BATTERY CO.

Tires, Batteries, Auto Fuel, and Automobile Accessories

23d St. & Nevin Ave. Ph. R.872

Diz Dean "Speriments" With Brand New Pitch

Dizzy Dean says he is "sperimentin'" with a new pitch, but refuses to tell what it is. Most fans would agree that the Card ace has plenty of stuff on the ball already, without trying to develop a new delivery . . . Lesser members of the Joe Medwick family have okayed the news that the National league's best hitter will be married this fall . . . New York baseball writers are wondering if Jimmy Wilson knows that the Phillies' trainer practically throws them out of the clubhouse each time they seek to visit the Philly manager.

Dizzy Dean

After taking so long to join the Pro Lawn Tennis association, Berkeley Bell now is sad because he surrendered. A week after he came through with his dues he was notified that he had been suspended and fined $10 for playing in unsanctioned matches . . . Harry Tinniswood, once famed as center forward for the old Longfellow's soccer team, now is one of Port Chester's most eminent citizens.

Statisticians report that 90 per cent of the fighters now competing on the weekly cards are Italians. . . . Stuffed shirts of sports break out into cold sweats every time Pat Robinson approaches them. He is one of that decreasing number of great reporters who cannot be shush shushed by master minds seeking to get away with some new lunacy or larceny . . . Trap shooting is one sport where youth does not always have to be served. Charlie (Sparrow) Young, who won the Ohio State championship this year, is nearly eighty years old.

Players say that the best umpire now in the minors is Van Grafiin of the International. He once was in the American league and probably will be recalled to the big time next year . . . The community councils of the city of New York lack funds for playground equipment. If you want to give the kids a break and if you can spare any sports paraphernalia, old or new, get in touch with this department.

The largest cash-on-the-line crowd ever to witness a minor league ball game saw Kansas City entertain the Toledo Mudhens in 1928. More than 28,000 customers enabled a home-town boy named Casey Stengel to take $12,000 back to his Toledo bosses on that date.

— READ THE PROGRESS

LOUIS E. DAVIS

Candidate For Republican and Democratic Nomination as

ASSEMBLYMAN

10th Assembly District

Madison Square Bouts Thrill Fight Fans

By Frankie Neil
Former World's Champion Of The Bantamweights

There were some good fights at Madison Square Gardens on last night's card; some bad ones.

* * *

The first fight was between Walter Del Carlo of Oakland and Jack Texiera, from Oakland, 118. They boxed a very nice exhibition and wound up a draw.....Neither one of them were hitters.

* * *

Jesse Gonsalves, 142, Oakland, and Phil Dugan, 142, Oakland. Welterweights. Dugan was good and does not stop swinging. What a go! Gonsalves toook them and still kept on swinging. In the last round Gonsalves was lucky to win with a TKO when Dugan was all in.

* * *

Next go was Pete Robles, 135-lb lightweight from Elmhurst.. versus Stanley Ketchel, 135-lb Richmond boy. Wasn't very much of a bout. Seemed like they were afraid of each other. Got an awful booing and wound up a draw.

* * *

Fourth event—Charles Felix, 135, of Aneioch vs. Johnnie Smith, Pittsburg, 135. Another poor exhibition. Neither one knew much or took any action. Felix got a TKO in the last round.

* * *

Fifth go was a very fine bout—Jimmy Mace of the University of San Francisco, and Chris Barroza, Oakland, and it was a first-class boxing match. They gave Mace the decision—he just DID win it.

* * *

Jean Sullivan, 145, of Btrkeley Deaf and Dumb Scsool, welterweight, and George Thurston, of the University of California. The dummy better try something else—he's never going to make a boxer. Stopped in the 2d round by a TKO for Thurston.

* * *

MAIN EVENT—Clarence Spencer, Olympic Club of San Francisco 138-lber, and Sammy Candelario from the Moose Club in Oakland—and, boy, oh, boy, that boy Spencer knows what it is all about. Clever? He's about the best boxer I have seen down there. Went four rounds, Spencer giving Candelario an extended boxing lesson.

* * *

Pretty fair crowd and a lot of candidates were introduced, who received the customary booing

LEGAL NOTICE

CERTIFICATE OF COPARTNERSHIP

No. 793

KNOW ALL MEN BY THESE PRESENTS: That we, the undersigned, FRANK BANDUCCI and JAMES WRIGHT, do hereby certify:

That we are copartners transacting business in the State of California, under the firm name and style of BASE HIT BUFFET; that the principal place of business of said copartnership is situated at 512 Macdonald Avenue, in the City of Richmond, County of Contra Costa, State of California, and that the names in full of all the members of said copartners, and the respective place of residence, are as follows, to-wit:

FRANK BANDUCCI, 125 Enterprise Avenue, Richmond, California.

JAMES WRIGHT, 1121 Roosevelt Avenue, Richmond, California.

In witness whereof, we have hereunto set our hands this 5th day of August A. D. 1936.

FRANK BANDUCCI
JAMES WRIGHT

State of California, County of Contra Costa.—ss.

On this 5th day of August in the year one thousand nine hundred and thirty-six, before me, A. A. Alstrom, a Notary Public, in and for the County of Contra Costa, personally appeared Frank Banducci and James Wright, known to me to be the persons whose names are subscribed to the within instrument, and they duly ackowledged to me that they executed the same.

In witness whereof, I have hereunto set my hand and affixed my official seal, at my office in the County of Contra Costa, the day and year in tihs certificate, first above written.

(Seal) A. A. ALSTROM,
Notary Public, in and for the County of Contra Costa, State of California, (My commission expires March 4, 1940.)

Endorsed: Filed August 10th 1936. S. C. WELLS, County Clerk. By L. GEYER, Deputy Clerk.

— READ THE PROGRESS

TOPNOTCHERS by KET

"Sandy" Sanderson, a navy champion of 1892, candidate for the Democratic county central committee, said he could lick any 114-lber in the house, and then started for the wilds before anybody could take him up.

Ed 'n Jim

"Recreation Headquarters"
Pool - Billiards - Games
Beer, Wines, Soft Drinks
Lunch counter - Sandwiches
1320 Macdonald Avenue

ELECT
Harold F.
Sawallisch
ATTORNEY AT LAW
Assemblyman
CONTRA COSTA COUNTY
PRIMARY ELECTION AUG. 25th 1936

An experienced lawyer, who grew up in Richmond, worked his way through night law school, receiving his degree. Well qualified by education and experience for position to which he aspires. Your supoprt and vote will be deeply apreciated.

MILTON T. VANDERSLICE

For State Senator

READ THE PROGRESS

"MECHANICAL EARS"

The "mechanical ears" used in listening for aircraft have been improved, soundproofing shields the latest-type detector from exterior noises, so that it can work undisturbed amid city noises or in a howling gale.

"Black Leaf 40"

KILLS INSECTS ON FLOWERS • FRUITS VEGETABLES & SHRUBS

Demand original sealed bottles, from your dealer

Ease Your Tired Eyes with

10¢

PUTNAM'S EYE DROPS

Love's Obstinacy

Love isn't so blind as it is bull-headed.

FEET HURT?

RELIEF IN 1 MINUTE!

Apply New De Luxe Dr. Scholl's Zino-pads on any sore or sensitive spot on your feet, toes, heels, or on Callouses, Bunions or Corns—and you'll have instant relief! They stop shoe friction and pressure; prevent sore toes and blisters; ease tight shoes. Also remove corns or callouses. Flesh color; waterproof. Sold everywhere.

Dr Scholl's Zino-pads

KILL COCKROACHES

In Tubes 35c BOXES $1.00

STEARNS ELECTRIC PASTE

ALSO KILLS RATS-MICE

WNU—12 19—36

No Need to Suffer "Morning Sickness"

"Morning sickness"—is caused by an acid condition. To avoid it, acid must be offset by *alkalis*—such as magnesia.

Why Physicians Recommend Milnesia Wafers

These mint-flavored, candy-like wafers are pure milk of magnesia in solid form—the most pleasant way to take it. Each wafer is approximately equal to a full adult dose of liquid milk of magnesia. Chewed thoroughly, then swallowed, they correct acidity in the mouth and throughout the digestive system and insure *quick, complete elimination* of the waste matters that cause gas, headaches, blosted feelings and a dozen other discomforts.

Milnesia Wafers come in bottles of 20 and 48, at 35c and 60c respectively, and in convenient tins for your handbag containing 12 at 20c. Each wafer is approximately one adult dose of milk of magnesia. All good drug stores sell and recommend them.

Start using these delicious, effective anti-acid, gently laxative wafers today

Professional samples sent free to registered physicians or dentists if request is made on professional letterhead. Select Products, Inc., 4402 23rd St., Long Island City, N. Y.

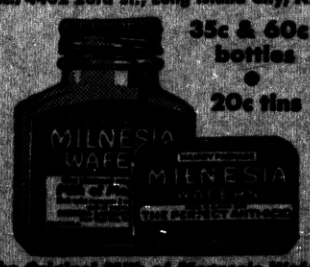

35c & 60c bottles • 20c tins

The Original Milk of Magnesia Wafers

Faultlessly Tailored for Spring

By CHERIE NICHOLAS

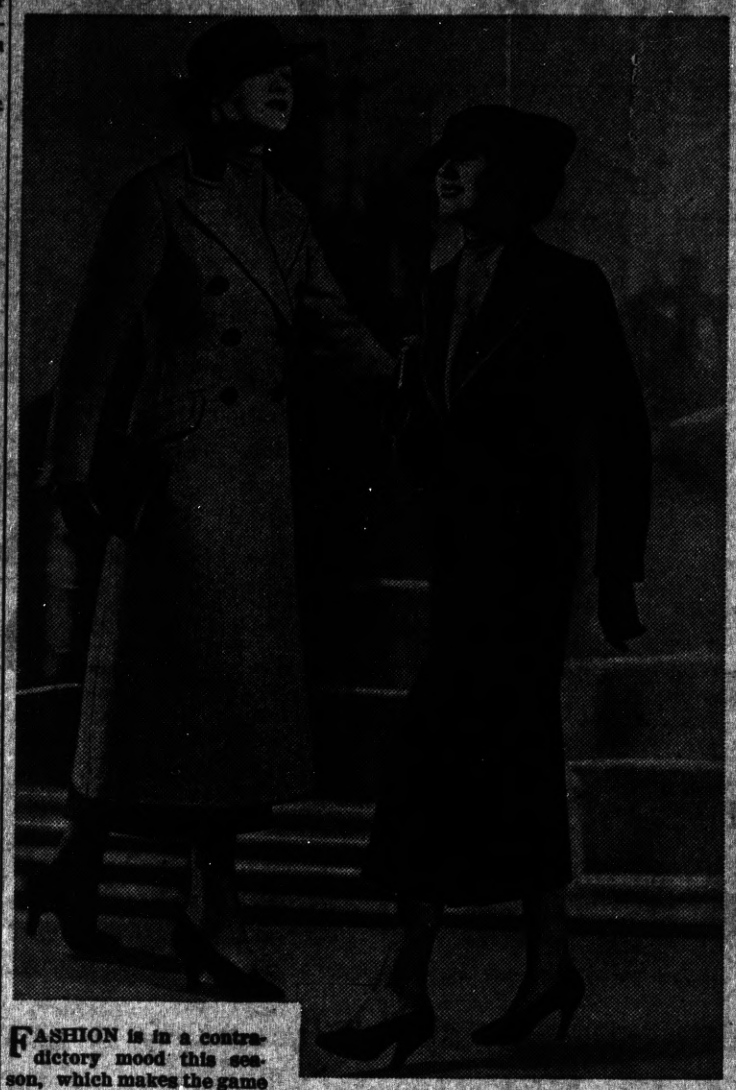

FASHION is in a contradictory mood this season, which makes the game all the more fascinating. Either you are more strictly tailored or you go beguilingly feminine with all sorts of furbelows.

Your wardrobe for spring and summer is made to play this dual role in that you may choose between being that faultlessly and uncompromisingly tailored the masculine members of the smart set will see themselves outrivaled in the matter of meticulous detail or your costume feminizes to the extreme via gay prints, gay flowers and a lavishment of adorably frivolous accessories that are utterly devastating in their coquetry of color and flutter and chic and charm.

Speaking from the smart tailored viewpoint every fashion-wise American woman is dashing out with joy in her heart to fit herself with a feminine version of the latest in men's swanky topcoats or trim business suits. Always she has envied the slim distinction of well-cut masculine attire, and from experience with riding habits and active sports costumes she knows that mannish styles accent rather than detract from femininity.

Broad shouldered and slender hipped, the two models pictured are man-tailored in the best tradition with a custom-built look that makes them eminently correct. The jacket suit of men's wear wool has arrived at a highspot of perfection which makes instant appeal with best-dressed women. Its lines are in the latest fashion with gracefully sweeping lapels, single-button jacket closing and braid-bound edges and pockets. One of the very smart details in high-style tailoring this season is the preference given braid-bound edges. The stunning straight-cut skirt closes oh-so-neatly with a concealed slide fastener at the side. The oxford shade of the wool is beautifully adapted to the formality of the jacket, and the skirt may be changed for a pin-stripe matching flannel for the girl who has always had a hankering for a chance to pin a gardenia in her buttonhole and look like the handsomest usher at a fashionable wedding.

The Chesterfield type topcoat shown, of a fine herringbone medium weight woolen, is an ideal choice for wear over any tailored costume. The traditional velvet collar, high lapels and side pockets with flap tops are both chic and mannish. The coat is fitted for a slender-waisted effect, which is further accented by the double-breasted closing.

The varying length of this season's coats makes it important to suit your coat length to your wardrobe. This Chesterfield is cleverly designed in the new style which allows just an inch or two of the skirt to show at the hemline. As here pictured an excellent ensemble idea is carried out as it ties up accessories, skirt and hat as accent to the topcoat.

Because of its fitted lines, this model is easily adapted both to sports and street wear over the new sheer wool tailored frocks as well as over spring suits. The beauty of this season's woolens is that they are related in color so as to be friendly and tuneful to versatile combinations that admit of interchangeable alliances and effects.

© Western Newspaper Union.

STYLE NOTES

Printed challis is latest fabric highlight.

Sheer, frothy gowns are evening favorites.

It's a season of mad, wild, beautiful colors.

Flowers on hats, on lapels, flowers everywhere.

With your new frock a petticoat of flowered taffeta.

Pink, especially shrimp pink, is high-style favorite color.

Pockets and belts are studded with little pearl buttons.

Fancy Buttons

If you are having a number of buttons covered for a suit or dress have a few extra ones made and drop them in your mending basket for them later on.

Uncle Phil Says:

Follow Natural Bent

The more we try to look what we are not, the smaller our chance becomes of fully being what we really can grow to be.

All the world loves a lover unless he is holding up 20 cars in a line behind him.

The suspicious parent makes the artful child.

Success Is Locked Up

That phrase, "the key to success," suggests that success is locked up. It isn't to be had for the taking.

Whatever a man's tastes are, he seldom pretends they are something else.

Events Are Shells

Events are only the shells of ideas; and often it is the fluent thought of ages that is crystallized in a moment by the stroke of a pen or the point of a bayonet.

More people commit their creeds in their heads than know them by heart.

Says There's No Excitement So Classmates Duck Student

"Nothing ever happens here," wrote A. S. Perlman, Louisiana State university undergraduate from New York city, to the editor of the school newspaper.

Two hundred fellow students thereupon took their "Yankee" classmate to a lake near the campus, ducked him and shaved his head and, incidentally, changed his mind.

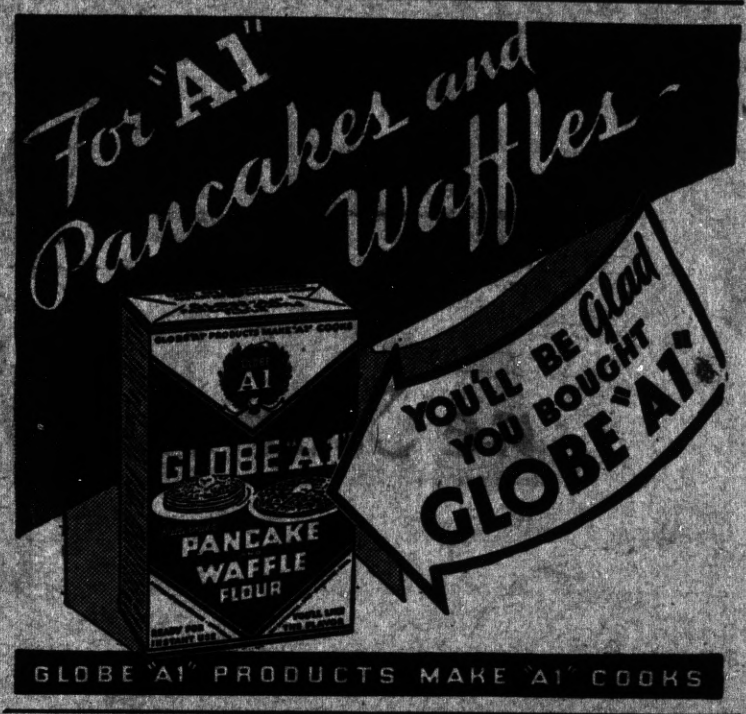

GLOBE "A1" PRODUCTS MAKE "A1" COOKS

HOW FAR CAN YOU GO... BEFORE HE SAYS...

The "FIRST QUART" Tells the Story

Out of the experience of thousands of motorists has been developed a simple method of comparing oil performance . . . the "First Quart" Test. It is just a matter of noting how many miles you go after a drain-and-refill before you have to add a quart. If you are obliged to add oil too frequently, try the "First Quart" Test with Quaker State. See if you don't go farther before you have to add that tell-tale first quart. And, the oil that stands up best between refills is giving your motor the *safest* lubrication. Quaker State Oil Refining Company, Oil City, Pa.

Retail Price . . . 35¢ per Quart

Vote Tuesday to ELECT

"A BUSINESS MAN FOR A BUSINESSLIKE ADMINISTRATION."

LOUIS E. DAVIS

ASSEMBLYMAN

DAVIS says——"I STAND 100 per cent for:

UNION LABOR—Organized labor is the backbone of our country. I am for a living wage and minimum hours.
TAX REDUCTION—and believe that this can be effected by the use of the pruning shears to the extravagant operation of many State Departments.

For AGRICULTLRAL AND INDUSTRIAL DEVELOPMENT through the furtherance of more adequate water and Power Supply and for Better Freight Transportation at Lower Rates.
The Encouragement of PRIVAE OWNERSHIP through the protection of the INDIVIDUAL MERCHANT and elimination of UNFAIR COMPETITION.

A LIBERAL PENSION which will Maintain INDEPENDENCE FOR THE INFIRM AND DESERVING AGED.
I will not be subservient to any Corporation, Group, Faction or Individual.

I will fight for and vote in accordance with the wishes of the majority of the voters.

ENDORSEMENTS OF LEADING ORGANIZATIONS

1. Prominent Citizens throughout the County, both Republican and Democrat, and many clubs.

2. Veteran Organizations.

3. Contra Costa Retail Grocers Association.

4. The Alliance of Retail Trade Association of California.

5. Pittsburg Business Men's Association.

6. California Retail Grocers and Merchants Association.

7. Northern California Druggists Association.

THIS AD IS DONATED AND PAID FOR BY FRIENDS OF THE CANDIDATE Without HIS KNOWLEDGE

AMAZE A MINUTE

SCIENTIFACTS — BY ARNOLD

WNU Service.

THE FEATHERHEADS

By Osborne WNU

Air-Minded

Along the Concrete

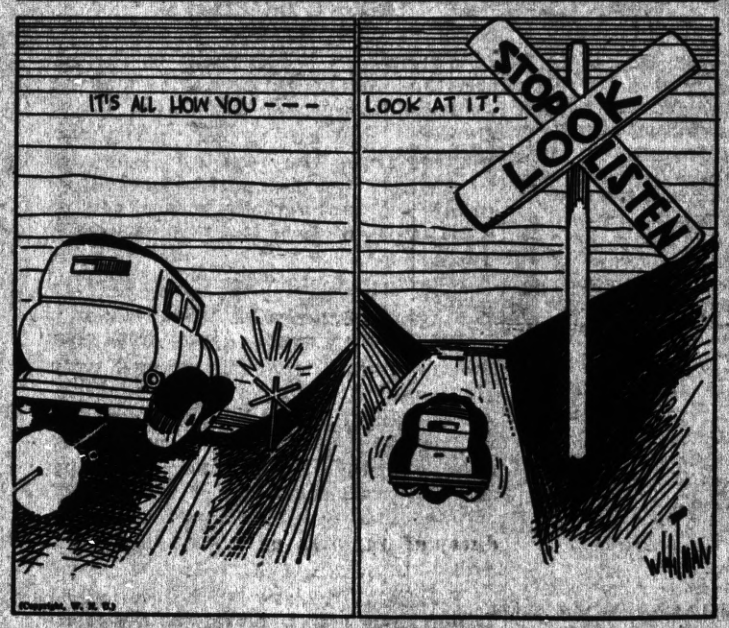

SUCH IS LIFE

BY CHARLES SUGHROE

"A 200 YARD LEAD"

THAT'S KNOWLEDGE

"Does your cook know her place?"

"You bet. She realizes that it is above everybody in the household except the baby."

Very Thoughtful

"He is very thoughtful of his wife."

"Yes. Last winter he bought coke instead of coal so it wouldn't be so heavy for her to shovel into the furnace."—Exchange.

He Was Quite Cool

Mrs. Blue—Was your husband cool when burglars broke in the other night?

Mrs. Green—Cool! Why, he was shivering all over.

Easier to Forgive Then!

Mother was attempting to bring about a reconciliation. "Now, Janie," she said, "Billy says he's sorry he broke your doll, so I want you to make up with him."

Janie looked thoughtful. "All right," she finally agreed. "I'll forgive him, but—how about letting me take a sock at him first?"

Quite!

"Why has your husband been summoned?"

"I'm not quite sure, but I think a policeman held up his hand and Jack put his foot on the exasperator!"—Tit-Bits Magazine.

DIFFICULT

"Will Tom go to the end of the earth for you?"

"Yes; but he can't make ends meet."

A Dissimilarity

"Love," said the readymade philosopher, "is a lottery."

"I can't see it that way," commented Miss Cayenne. "A lottery never leaves so many people in doubt as to whether they have won or lost."

WHERE MANY GO

Depositor—Don't you think foreign travel does a man good?

Teller—Yes, if he picks out a country where there's no extradition treaty.

Events in the Lives of Little Men

The POINT RICHMOND PROGRESS is a weekly newspaper published and printed each Friday at 24 West Richmond Ave., Richmond, Calif. Adjudged a Newspaper of General Circulation by the Superior Court of Contra Costa County according to Section 4460 of the Political Code of the State of California. . . . . Entered as second-class matter Feb. 15th 1935 at the postoffice in Richmond, California, under the Act of March 3d 1879. The price is 5c per copy; 75c for 3 months; $1.25 for six months; $2.00 the year. Our staff comprises: Harry R. Burt, Editor and Publisher; Katherine McCracken, Social Editor; and Thomas G. Ryan Printer. A Democratic Newspaper that is solidly behind President Franklin D. Roosevelt and the New Deal.

DEMOCRATS SET FOR VICTORY

(Continued from Front Page)

make headlines for the Republican newspapers by endorsing Carter. So naturally, when these imaginary clubs are investigated they are found to have no members. And the voters have, by this time, got on to that little trick. At any rate, with J. Stitt Wilson, Democrats of the Sixth California have, for the first time, real opportunity to put a Democratic nominee in the Congressional runoff. That is tantamount to Carter's defeat. Let's put a real Congressman in Washington who we know the President really wants—that is, Jackson Stitt Wilson!

Some REAL Bourbons

Local daily papers this week carried the following headlines: 'Young Bourbons Endorse DeLap." Well, they are young "bourbons," all right all right! For the benefit of those of our readers who arn not familiar with the derivation of the word, it means—a reactionary, or slow poke, a stand-patter, who believes in the old order of things. Once applied to the Democrats by smart-aleck Republican papers, everyone knows that the only real "bourbons" today are the Landon Republicans and it would indeed seem fitting that young men who register Democratic and vote for a Republican can, indeed, be fittingly labelled "bourbons" as our local dailies so aptly, and unwittingly did. The young men whose names ae published as "officers" of the so-called Junior Democratic Club of El Cerrito and Richmond are now invited to take their place with the real American bourbons, such as Hoover, Mellon, Mills, Landon, Hearst, Knox Al Smith and Raskob., according to a resolution adopted by the County Democratic Central Committee, that is printed at the close of his article. Of course, we don't blame "Tony" De Lap for receiving the support of the young mugwumps, he couldn't help it, if the young men did not have any more party loyalty than that; but win, lose or draw next Tuesday, if the coming county committee is anything like the present one, persons who make a practise of using their Democratic party affiliation to sell out our party candidates are going to be publicized. (This, does not apply to non-partisan offices, of course,but only to those offices where party welfare is at stake). There are two registered Democratic candidates for State Senator—Stevens and Vanderolice.

In the assembly race, it would seem that Harold Sawallisch, registered Democrat, has the Democratic nomination "in the bag." Daniel F. Hurley is the only other registered Democrat running, and he has filed for the Democratic nomination only. While young Hurley has made many friends in his campaign speeches we do not seriously believe he will be a major contender. His vote may be taken as indicating some protest of the old-time Democrats who resent the new blood of the party, such as is so well represented by Harold Sawallisch. In this view we, certainly, do not concur. One Democrat is as good as another,no matter if he or she registered yesterday. It is true that those who were registered Republican in 1932 (but who are now registered Democrats, mind you!) were instrumental in electing Roosevelt, and properly halve their part in the party organization. What we DO object to is, that recognizing the obligation we, as Democrats, owe to those progressive voters, who helped elect Roosevelt, the regular Republican machine politicians step in and say they are entitled to the credit for these Republican votes, when they never did, and never will, lift a hand to sipport President Roosevelt.

COUNTY COMMITTEE

Perhaps the most interesting race of all, from a party standpoint, is the contest for place on the Democratic County Central Committee 51 candidates from all over the county have filed for 23 positions.

In our own, the First, Supervisorial District, there are 25 running for 9 places on the board. The PROGRESS gives herewith a line or two about every one of the candidates who are running, in alphabetical order, with incumbents in bold type, others in regular type. Practise was, in times past, for everybody to mark down the first nine running; but, this year, from the activity displayed we expect everyone to scratch up the ballots in frightful order.. And when it is all over and the votes are in, the nine winners will be the choice of the party to ru nthings in this district. The candidates—

LESLIE J. ADAMS—Active worker in the Roosevelt Club.

• • •

ROBERT J. ADAMS—Secretary of the present County Committee. Two years ago "Bob" Adams, like Abou Ben Adim, led all the rest, got the most votes. In the case of these two candidates notice the similarity of names. Do not confuse. Vote for either, or both, whom you prefer.

• • •

JOHN ALEXANDER—An old-time Democrat, present member of the county committee. John used to be an independent grocer. Is now a carpenter and builder. Very well acquainted in Richmond.

• • •

ERNIE J. BARBIERI—President of the Roosevelt No. 1 Club. Member of prominent Contra Costa family. Recreational director. Former Saint Mary's College man. Ernie will poll a lot of votes.

• • •

MRS. ETHEL A. BECKLEY—Wife of Frank Beckley, well known foreman of the Pullman Company. Progress subscriber.

• • •

ANGELO BERTOLLI— Good old (young) Angelo! A prominent war veteran of El Cerrito American Legion. Barber. Subscriber to the Progress.

HARRY R. BURT—Editor of the POINT RICHMOND PROGRESS. A member of the present committee. Ran for City Councilman last year, was defeated by a few votes.

• • •

MRS. LAURA B. CASSIN—President of the Democratic Women's Forum of Contra Costa County. A subscriber of the Progress.

• • •

HUGH CREEDON—Rodeo's choice for place on the committee. A real gentleman., backed strongly by labor

• • •

JACK HEALY—Truly popular, one of Richmond's best liked men. He is a subscriber of Progress.

• • •

SAMUEL D. HOMES—Richmond automobile dealer. Prominent in veteran circles. Sam is at present on County Grand Jury.

• • •

CARL F. HOWRY—Secretary of the Roosevelt Club No. 1. Carl is a personal friend of National Chairman James A. Farley. Active Democrat.

• • •

MARLE LEE KELLY—Mrs. Kelly is the widow of the late "Mike" Kelly, popular Democrat, who passed away two years ago while running for the County Committee. Very popular in women's fraternal circles, Mrs. Kelly is deserving of a lot of votes. She gets ours. Progress sub.

• • •

THOMAS KENNY— Prominent Point Richmond business fan. Present member of the committee. Tom helped us start this newspaper and he will always get our vote.

• • •

VIOLET KLEMM—One of the most active workers in the Democratic party. Onetime popular secretary of the Townsend Club No. 1. Present secretary of Democratic Women's National Chapter.

• • •

AUGUSTUS C. LANG—A pioneer druggist of this city who has been accepted as the leading Democrat of Richmond for three decades. Make "Gus" the first "X" on your ballot. An original Progress subscriber.

• • •

S. C. MASTERSON, JR.—"S. C." has been given a government job in Southern California. Would have been a strong candidate as he was Upton Sinclair's county manager in 1934.

• • •

FRANCES L. McCANN—Wife of Earl McCann, commander of El Cerrito American Legion. She is president of Democratic Women's National Women's Chapter. The name "McCann" is an old time Democratic name in Richmond.

• • •

A. A. McGIMSEY—Arch is present member of the committee. Elected in 1934 in Third District where he was a prominent Mahtinez business man. At present resides in Richmond. A fine committeeman.

• • •

DAN NOZIGLIA—Prominent insurance man of Richmond. Always willing to do his part and a little bit more for the Democratic party or the Red Men or whatever he is associated with. Nothing wishy-washy about Dan. He gets my vote. One of the first subscribers of the Progress.

• • •

J. J O'DONOHOE—"Jim" is real well known in Richmond especially among the veterans. . Will make a strong race.

• • •

EMMA E PEARMAN—Miss Pearman is at present only woman on the committee from western Contra Costa. Attends all committee meetings. Active raising finances. She will undoubtedly make a strong bid for re-election.

• • •

GEORGE (SANDY) SANDERSON—"Sandy" is unquestionably one of the most outspoken Democrats in the country. Two years ago he ran for the county committee but did not make a real campaign; this year he is making an active campaign. "Sandy" is a retired naval officer, and is bailiff in U. S Court in San Francisco. Has done much service work for veterans. Personal friend of Jim Farley with whom he served on county committee back in York state. Subscriber of the Progress.

• • •

MRS. ANNA SOLDAVINI—A very active woman in Democratic circles.

• • •

HENRY H. TURLEY—"H. H." was here when Richmond was a "pup." A former city clerk, he was here when the town was organized. Very well known. Progress subscriber.

And there you are—we have named them all. As you will note we have not told you how we vote on everyone. Only a few. In the interest of a strong Democratic party, we sincerely hope that you will indicate your choice of the successful nine, and that the new committee will be given the active support of all voters so that the party can become properly organized.

RESOLUTION

WHEREAS it has come to the attention of the Democratic County Central Committee of Contra Costa County that an organization purporting to be the Junior Democratic Club of Richmond and El Cerrito has publicly endorsed the candidacy of T. H. DeLap for the State Senate; and

WHEREAS the said T. H. De Lap is a registered Republican; and

WHEREAS this county committee deems that it is not in accord with the proper support of the great Democratic party that ANY club purporting to suport the party should, at any time, endorse the candidacy of any Republican candidate for an office to which capable and competent candidates of our own party are aspiring; and

WHEREAS any such so-called Dtmocratic clubs, trying to do damage to our party candidates, might just as well be called "Republican" clubs; and

WHEREAS this county central committee has specifically condemned such actions in the past

Now, therefore, be it RESOLVED that we, the County Central Committee of the Democratic Party of Contra Costa County, in regular meeting assembled, in Richmond, California, on the 19th day of August, A. D. 1936 do hereby condemn the action of this JuniorDemocratic Club of Richmond and El Cerrito in endorsing the candidacy of T. H. DeLap, a Republican, for the Democratic nomination for the California State Senate; and, moreover, we heartily affirm our support for the registered Democrats who are running for that office, in the name of the Democratic party.

Voted by the following vote: Ayes: All; Noes: None; Absent: Three

Signed, ROBERT W. WILLIS, Chairman

Attest: ROBT. J. ADAMS, Secretary